Manipur State Gazette

1948

C. G. No. 1-1947

The Manipur State Gazette

PUBLISHED BY ORDER OF H. H. THE MAHARAJAH.

No. 22 Imphal, Wednesday, January 7, 1948.

CONTENTS

	Page		Page
Part I.—Appointments, Postings, Transfers, etc.	1	Part III.—Advertisements and Notices	2 to 4
Part II.—Orders, Notifications and Rules	1		

GOVERNMENT OF MANIPUR

Orders by Her Highness

PART I.

The 20th December, 47.

ORDER No. 50 of 1947-48.
dated 20-12-47

M. No. 22-2-30 (C) XIV-I—I take over charge of the office of the Chief Judge of the Chief Court of Manipur State to-day at 10-30 a. m. from Sjt. Rajkumar Bhaskar Singh who was holding the post temporarily.

Dated the 20th Dec. 1947.

Lakshmi Narain.

I have made over charge of the post of the Chief Judge of the Chief Court of Manipur State to Sjt. Thakur Lakshmi Narain, B. A., L. L. B., Advocate, to-day the 20th December, 1947 at 10-30 a. m.

B. K. Bhaskar Singh.
20-12-47.

PART II.

The 2nd January, 48.

COUNCIL RESOLUTION No. 6 of 17-12-47.

M. No. 4951-5 (c)—To consider the introduction of passport system in the state Jiribam Area.

The passport system for entry into Manipur State should cover Jiribam also. Home Minister will take necessary action.

Approved by H. H. vide Memo No. 1512 P. II, dt. 27-12-47.

The 3rd January, 48.

COUNCIL RESOLUTION No. 2 of 17-12-47.

M. No. 4977-8 (c)—To consider Finance Minister's Memo No. 30 Y. T. dt. 15-10-47 asking for some amendments in the clause 2 of Rule No. 15 of the State Registration Rules.

Cycle sale deeds must be registered at the Registration Office. This should be added to rule No. 15 Part IV of the Registration Act of Manipur State.

Approved by H. H. vide Memo No. 1512 P II dt. 27-12-47.

The 3rd January, 48

COUNCIL RESOLUTION No. 11
of 17-12-47.

M. No. 4896-9 (c)—To consider Finance Minister's Memo No. 1279 F. Y. II dt. 15-12-47 asking for sanction to the levy of Cart Tax for exporting empty tins at -2/- per tin.

The cart tax for exporting empty tins is fixed at -2/- per tin. Action may be taken forthwith in anticipation of H. H.'s approval.

Approved by H. H. vide Memo No. 1512 P. dt. 27-12-47.

H. H. [illegible]
Asstt. to [illegible]

PART III.

The 2nd January 47

NEW PUBLICATION

Manipur State Constitution Act, 1947—Price Rs. 1/- (one rupee) only per copy.

To be had of the State Library, Imphal.

L. G. Singh,
Supdt. State Press.

[illegible]

নোটিশ ।

M. N. [illegible] [illegible]

[illegible]

১। [illegible]

২। [illegible]

৩। [illegible]

৪। [illegible]

৫। [illegible]

৬। [illegible]

৭। [illegible]

D. C. Singh,
[illegible]

The 22nd December 47.

NOTIFICATION.

Whereas it is expedient that resettlement operations consisting of the (1) Survey and demarcation of land, (2) Preparation of record-of-rights and (3) Revision of the Land Revenue assessment, should be taken up in the whole of the Manipur Valley, it is hereby notified under authority vested in the State Council under section 18 of the Assam Land and Revenue Regulation, that the whole of the Valley comprised in the five Tahsils of Imphal West, Imphal East, Thoubal, Mayang Imphal and Bishenpur, shall be under resettlement operations with effect from the 1st December 1947.

2. In exercise of the powers conferred under section 133, 134 and 138 of the Assam Land and Revenue Regulation, the State Council hereby directs that Mr. P. C. Deb, S. D. C. shall be the Settlement Officer and Survey Officer for carrying out the above-named operations, in accordance with the Assam Land Revenue Manual and the Assam Resettlement Manual and in so doing, shall exercise all the powers of the Settlement Officer and Survey officer as mentioned in those Manuals.

3. It is further notified under section 71 of the Assam Land and Revenue Regulation that every settlement-holder of any land and every person occupying any land as a tenant or otherwise, within the area notified to be under resettlement, shall, on the requisition of the Settlement Officer or any other Officer employed in connection with the resettlement operations, furnish him with such information or assistance, for the purpose of carrying out the above operations, as the said Officer may direct.

By order of the State Council,

R. K. Ibohal Singh,
Revenue Minister, Manipur State Imphal.

[illegible]

নোটিশ।

[illegible]

(১) [illegible]

(২) [illegible]

(৩) [illegible]

[illegible]

The 24th December, 47

নোটিশ।

M. No. II/6 comp [illegible].—[illegible] War Injuries Scheme [illegible] family pension [illegible] children's allowance [illegible] Award form [illegible]

(৬) Family pension ও বাবদ মূল্য ৬, [illegible];
(৭) Children's allowance ও বাবদ মূল্য ৬, [illegible];
(৮) ঐ বাবদ নির্দিষ্ট [illegible] pension [illegible] allowance ও [illegible] বাবদ মূল্য ১১, [illegible]।

K. Gouro Singh,
for Chief Minister, Manipur State.

The 30th December, 67.

নোটিশ নং ৬।

[illegible] :——

[illegible] (Remove) [illegible]। [illegible] ([illegible]) [illegible]।

[illegible] [illegible]।

W. C. Singh,
[illegible]।

N. [illegible] Singh,
[illegible]।

Imphal Printed and published by the Supdt., State Press. [illegible]

C. G. No 1-4-3-47

The Manipur State Gazette

PUBLISHED BY ORDER OF H. H. THE MAHARAJAH.

No. 29 Imphal, Wednesday, January 14, 1948.

CONTENTS

	Page		Page
Part I.—Appointments, Postings, Transfers, etc.	1	Part III.—Advertisements and Notices	[illegible]
Part II.—Orders, Notifications and Rules	1 to 2		

GOVERNMENT OF MANIPUR

Orders of His Highness

PART I.

The 12th January, 48

ORDER No. 4 P OF 1948.

M. No. 1004-72P XI-IV—Sri. Kh. Kunjabihari Singh is allowed to gain his duty as the Peshkar of H. H.'s Judicial Council with effect from the forenoon of 2-1-48.

Consequent on Sri Kunjabihari Singh's joining duty as Peshkar Sri T Damodar Singh, S. Tombi Singh and Th. Brajamani Singh are reverted to Audit Peshkar, Home Division Clerk and Palace Mohorer respectively.

Laishangthem Chaoba Singh is discharged with effect from 2-1-48.

Bodh Chandra Singh,
Maharaja of Manipur.

PART II.

The 12th January, 48.

COUNCIL RESOLUTION No. 14 of 7-1-48.

M. No. 4291-5 (c) To consider Secretary Appointment Board's Memo. No. [illegible]/APP/47/2265 GA, dt. 8-11-47, forwarding copy of Appointment Boards Resolution No. 9 of 17-10-47, regarding appointment of teachers in the Hill areas.

The Council feels that appointment of teachers in Hill Schools and Lambas should be under the Hill Minister until proper arrangement can be made.

By order of His Highness in Council.

The 12th January, 48.

COUNCIL RESOLUTION No. 16 of 7-1-48.

M. No. 4291 3(c)—To reconsider C. R. No. 34 of 15-11-47 (Part II) along with the report of Registrar, Regn. Office regarding registration of "Ex-Servicemen Welfare" Organisation.

Allowed registration under the Manup rules.

By order of H. H. in Council.

The 12th January, 48.

COUNCIL RESOLUTION No. 18 of 7-1-48.

M. No. 4291-5(C)—To consider Home Minister's Memo. No. 3475-GH/Orgl. dated 19-12-47, forwarding R. C. C.'s Memo. No.

1134-CC Case/11-1, dated 16-12-47, regarding Sjt. M. K. P. B. Singh, Chief Minister's attending Chief Court on 20-1-48 on behalf of the State for the disposal of Sjt. R. K. Chandrahas's Inghkol.

The case is purely an administrative affair over which the Chief Court has no jurisdiction. No Judicial Court should entertain appeals preferred against the decision of the State Council.

By order of H. H. in Council.

The 12th January, 48.

COUNCIL RESOLUTION No. 20 of 7-1-48.

M. No. 4200-300(C) - To consider an application filed by the 1st grade clerks of all the State departments asking for the grant of the following posts according to seniority whenever vacancy arises —

Member of S. P. Court, Registrar, Chief Court, Registrar, Registration Office, Inspector of Income Tax, Mazumdar, Jailor and Accountant

Their case will be considered on individual merits.

By order of H. H. in Council.

The 12th January, 48.

COUNCIL RESOLUTION No. 21 of 7-1-48.

M. No. 4312-3(c) - To consider C. R. No. 45 of 5/16-11-47, along with the report of Lt. Jugmohar Singh about his variety show.

Subject to mutual agreement with local people he is allowed to run the variety shows on payment of amusement tax except Touring Cinema, Pigeon fighting, Cock fighting, etc. which may involve betting.

By order of H. H. in Council.

H. R. S.,
Addl. to C. M.

The 12th January, 48.

NOTICE.

M. No. 4303-70 (c)—Committees or bodies are hereby informed that they need not send copies of the full proceedings of their meetings to the Chief Minister. If they want the State authority to take action on any resolution or resolutions of theirs, they may send them separately to or through the Minister i/c of the department concerned with due Court Fee Stamp.

K. Onoro Singh,
for Chief Minister.

The 6th December, 47.

COUNCIL ORDER No. 27 of 5-1-48.

M. No. 4182 C—In accordance with Council Resolution No. 14 of 3-12-47, and Council Resolution No. 10 (c) of 17-12-47 (Part I) the rate of Cart Tax is increased to Rs. 3/- per maund with effect from 1st January, 1948.

K. Onoro Singh,
for Chief Minister.

The 12th January, 48.

NOTICE

M. No. 4357 C. C. Sealed tenders are invited for supply of the following articles of furniture for the State Civil Police Department. Tender will be received by the undersigned upto 26th January, 1948.

Description	No. required
1. Bench (6' × 1' × 12")	2
2. Bench (10' × 1' × 12")	2
3. Rack (4' × 3' × 1') (for keeping Files) 3 shelves excluding top	1
4. Almirah (6' × 3½' × 1½')	1

There is no obligation to accept the lowest tender and any tender may be rejected without any reason being assigned to.

D. C. Singh,
Supdt. of Police, Manipur State.

PART III.

The 10th January, 48.

নোটিশ নং ১৩

M. No. 1671-P(ংgl) — [illegible]

[illegible]

[illegible]	[illegible]
[illegible]	[illegible]
[illegible]	[illegible]

N. B.—[illegible]

The 10th January, 49.

[illegible]

M. No. 1071-F/Engl.—[illegible]

The 10th January, 49.

[illegible]

M. No. 1071-F/Engl.—[illegible]

[illegible]

[illegible]

[illegible]

The 10th January, 49.

[illegible]

M. No. 1071-F/Engl.—[illegible]

The 10th January, 49.

[illegible]

M. No. 1071-F/Engl.—[illegible]

[illegible]

T. C. Tonkhan,
[illegible]

Imphal: Printed and published by the Nagaland State Press, Dimapur.

[illegible]

The Manipur State Gazette

PUBLISHED BY ORDER OF H. H. THE MAHARAJAH

No. 24 Imphal, Wednesday, January 21, 1948

CONTENTS

	Page		Page
Part I. Appointments, Postings, Transfers etc.	1	Part III. Advertisements and Notices	2
Part II. Orders, Notifications and Rules	1		

GOVERNMENT OF MANIPUR

Orders by His Highness

PART I.

The 19th January, 48

COUNCIL RESOLUTION No. 2 of 15.1.48.

C. M. No. 4471-4 (c)—To consider P. W. D. Minister's Memo No. 103/-W 28A Orgl. dated 5-1-48, asking for the creation of a post of personal chainman on the scale of Rs. 20 P. M. from 15-12-47, for Engineer on special duty.

Sanctioned

By order of H. H. in Council

H. B. S.,
Assistant to C. M.

The 14th January, 47.

Manipur State Home Department

Notification the 13th September, 1947.

No. H. A. 1/47.—Sjt. Ningthoujam Nilamani Singh is declared to have passed the teachership examination of 1947. His name was withheld due to non-receipt of academical certificate in time. His position will be 24 (a) in the list of successful candidates published under the office notification No. H. A. 1/47/93 dated 15-9-47 vide State Gazette of 24-9-47.

B. Gouro Singh
for Chairman, Appointment Board.

The 16th January, 48

ORDER

M. No. 4472 (P.)—Sjt. Ibanochandra Singh, Superintendent of Police, Manipur State, is granted four months' leave on average pay with effect from 1st February 1948.

Sjt. Pratulla Chandra Das Gupta, Special Supdt. of Police will take over charge of both the Civil and Military Police of the State in absence of Sjt. Ibanochandra Singh on leave.

H. Kothing,
Major,
Minister in-charge Police Depts., H. S.

PART II.

The 19th January, 48.

COUNCIL RESOLUTION No. 3 of 15-1-48.

M. No. 4475-6(C)—To consider Jail Minister's Memo. No. 39-J/III-II, dated 5-1-48, asking that convict Laiwam Jatra Singh may be transferred to T. B. Hospital, Chingmeirong.

Sanctioned.

By order of H. H. in Council.

The 19th January, 48.

COUNCIL RESOLUTION No. 12 of 15-1-48.

M. No. 4494-5(C)—To consider Chairman, Land Revenue Tribunal Court Memo. No. 1013-Trib, dated 6-1-48, forwarding Regn. Office Misc. Case No. 1028 of 1946-47 on the subject of selling Heijang-Pokpi Fishery by Sanoomay people.

The Heijang-Pokpi Fishery is reserved for State purposes.

By order of H. H. in Council.

The 19th January, 48.

COUNCIL RESOLUTION No. 7 of 15-1-48.

M. No. 4483-6(C)—To consider Jail Minister's Memo. No. 749-2/IV-II-Orgt. dated 9-1-48, forwarding an application filed by Jail staff asking for the supply of free ration of Dal and rice as S. M. P. Staff.

Jail warders will have the same privilege as S. M. P. Sepoys regarding free supply of rice and Dal.

By order of H. H. in Council.

The 19th January, 48.

COUNCIL RESOLUTION No. 1 of 15-1-48.

M. No. 4487-70(C)—To reconsider C. R. No. 15 of 16-12-47 (Part II) along with the report of Mazumdar regarding increase of porter charge.

Porter charge in Jiribam and Hill as is increased from Rs. 1/- to Rs. 1/8/- the present.

By order of H. H. in Council.

H. R. S.,
Asstt. to Chief Minister

The 19th January, 48.

NOTICE

No. 44 Dated 16-1-48

M. No. 1187F/I-I—The rates of conc tickets for admission into some of the h of entertainments, are the same when t are with Amusement Tax and when wi out it. The imposition of this Tax not affected the cost of the tickets amount. So it looks like a ruse to circu vent the operation of the Amusement T Rules and may be prejudicial to the e nomic interest of the State.

The rates of the price of such tic should be uniform and any change in rates should be reported to this office.

S. K. M. S.,
Finance Minister (Tax),
Manipur State Council

PART III.

The 13th January, 48.

S. O. No. 9. Dated 13-1-48.

M. No. 3194-2/6/Hill/13-I—All S Servants travelling Imphal and Tamengl Main Road either on duty or other should make their own arrangement their feeding. No one should claim free from the Villages on the main road.

R. Khathing, Major, M. B. E., M
Minister i/c Hill Administration

Imphal: Printed and published by the Supdt., State Press. 0-3/01-1-48.

The Manipur State Gazette

PUBLISHED BY ORDER OF H. H. THE MAHARAJAH

No. 35 Imphal, Wednesday, January 28, 1948.

CONTENTS

	Page		Page
Part I—Appointments, Postings, Transfers, etc.	1 to 3	Part III—Advertisements and Notices	4
Part II—Orders, Notifications and Rules	3 to 4		

GOVERNMENT OF MANIPUR

ORDERS BY HIS HIGHNESS

PART I.

The 23rd January, 48

COPY OF G. O. No. 269/47-48

M. No. 4707 C.P.—As approved by the Home Minister, Manipur State, Sgt. Karam Yaiskul Singh, Inspector of Police, M. S. is granted four months' leave on average pay with effect from 2-3-48.

Sgt. R. K. Manisana Singh will take over charge of the Inspector of Police, Manipur State in absence of Sgt. Yaiskul Singh on leave as ordered so by the Home Minister, Manipur State.

D. C. Singh,
Supdt. of Police, Manipur State.

The 20th January, 48.

COUNCIL RESOLUTION No. 4 of 1-12-47.

M. No. 4545-7 (c)—To consider the transfer of L. R. O.'s power in fishery cases to Fishery Officer from 10-12-47.

In view of the heavy work of Land Revenue collection in the few months to come, the Council consider it desirable to relieve L. R. O. of the additional work on account of fishery, which was delegated to him recently. Sgt. M. Radhashyam Singh, the Fishery Officer be authorised to exercise power relating to the fisheries only which was previously exercised by the L. R. O.

In anticipation of H. H.'s sanction action may be taken forthwith.

H. H.'s concurrence vide Memo No. 1449-P-1-1 of 17-12-47.

C. E. No. 4

Approved temporarily for the part of the stirring times of the year on the distinct understanding that the Fishery Officer cannot claim as of right. It will be in order to any future vacancy of superior post in the Revenue Department on the ground of his now exercising the powers of the L. R. O. since it might become a cause of controversy among the officers in future. It would do well if he were given powers on certain specific limited grade of amounts of money in respect of remission etc. It will be the careful scrutiny of the Revenue Minister to see that cases of remission should be done with the concurrence of the Revenue Minister and the Council as it affects State Finance.

However, the Fishery Officer should be encouraged if his works are satisfactory and in the large interest of the State.

Council Resolution No. 10 (b) of 7-1-48.

To reconsider the above C. R. in the light of H. H's comments :—

Read.

Approved by H. H. vide Memo No. 1729-P. I. I. dt. 15-1-48.

H. R. S.,
Asstt. to Chief Minister.

PART II.

The 20th January, 48.

COUNCIL RESOLUTION No. 7 of 17-12-47.

M. No. 4566-72(c)—To consider C. R. No. 4 of 5-11-47(Part I) in the light of R. A.'s M. No RA. 447 dt. 10-12-47 regarding the following points :—

(a) Confirmation of Maulavi Quazi Md. Wali Ullah as Darbar Member with retrospective effect from 14-9-44.

(b) Granting of pension to Sjt. M. K. P. B. Singh, Chief Minister and Sjt. W. Chaoba Singh, Claims Officer.

(a) Confirmed.

(b) Pension to Sjt. W. Chaoba Singh and M. K. Priya brata Singh should be held in abeyance.

H. H.'s Comments vide M. No. 1512-P-I-I, dated 27-12-47 :—C. R. No. 7(a) may be kept pending for some time.

Council Resolution No. 14(c) of 7-1-48.

To reconsider the above C. R. in the light of H. H.'s comments.

There seems no reason to keep the case pending any longer.

Approved by H. H. vide Memo No. 1729-P-I-I dated 15-1-48.

The 20th January, 48.

COUNCIL RESOLUTION No. 9 of 7-1-48.

M. No. 4586-8 (c)—To consider Finance Minister's proposal under Memo. No. 1210-F/V. II, dt. 16-12-47, regarding continuance of State servants dearness allowance etc.

Payment of Dearness Allowance will continue upto the end of the current financial year.

The Former Foreigners' Office will henceforth be called Taxation Office.

Approved by H. H. vide Memo No. 1729-P-I-I, dt. 15-1-48.

The 20th January, 48.

M. No. 4682-3(c)—Copy of letter No. Eng. K. 16/77, dated the 5th January, 1948, from the Director Posts and Telegraphs Department, Shillong, to the Dominion Agent in Manipur, and The Prime Minister, Manipur State.

Subject :—Booking of Calls from Imphal Carrier Station.

In continuation of my letter No. Eng. P. 36 dated 5-12-47, on the above subject, I have the honour to inform you that the Director General Posts and Telegraphs, New Delhi, has since authorised the Manipur State Authorities and yourself to book Trunk Calls to any place connected by the general Trunk System with immediate effect. For each calls, the charge will be the same as from the Gauhati Telephone Exchange with an addition of Rs. two and annas thirteen only (2/13/-) for every unit of three minutes or a portion thereof. The usual surcharge of 50% on the Trunk Call rates is not to be levied on the additional charge of Rs. 2/13/- for the portion Gauhati to Imphal.

It is hoped the longfelt inconveniences are now removed and that the Calls will be to your satisfaction.

Council Resolution No. 21
of 22-1-48.

To consider Director of Posts and Telegraphs Department, Shillong letter No. Eng. K. 16/77, dated the 5th January, 1948 on the subject of "Booking of Calls from Imphal Carrier Station" and to pay the charge by the State.

Copy of the letter to be sent to Ministers and Head of Department.

By order of H. H. in Council.

H. R. S.,
Assistant to C. M.

The 23rd January, 49.

M. No. 780 J/III-I – Kabaw Tombi Singh and Yumnam Tombi Singh, Warders are suspended with effect from 22-1-49 for leaving Jail compound without permission and committing undesirable actions outside.

H. Abanomi
Jail Minister M. S. C.

The 26th January, 49.

COUNCIL RESOLUTION No. 18 of 22.1.49

M. No. 4954-5 (c) To consider P. W. D. Minister's Memo. No. 6-W/PA vol. dated 12-1-49, asking for sanction to the handing over of all the duties of the H. E. B. in connection with the state buildings to the State P. W. D.

Sanctioned

By order of H. H. in Council

The 26th January, 49

COUNCIL RESOLUTION No. [illegible] of 22.1.49

M. No. [illegible] To consider Hill Minister's Memo. No. [illegible] Hill [illegible] dated [illegible] 49, forwarding an application filed by Kabaw Samaj asking for the grant of permission to [illegible]

As there are many such applications the Finance Minister will [illegible] up a scheme for opening a State Estate Department.

By order of H. H. in Council

The 26th January, 49

COUNCIL RESOLUTION No. 22 of 22.1.49

M. No. 4954-6(c) To consider the question of the existence of two different Congress parties in Imphal along with the reports of the presidents of the parties.

Read the correspondence between the Chief Minister and Sriyuts P. Tomal Singh and K. Tompak Singh and the letter from the Working President of the All India States' People' Conference Dr. Pattabhi Sitaramayya, regarding the affiliation of the Local Political parties to the A. I. S. P. C. It is evident that M. S. C. with Sri. P. Tomal Singh as the President and Sri. L. Jogeswar Singh as the General Secretary is the only Political Party in Manipur affiliated to and approved by the A. I. S. P. C. The Council will therefore recognise no other Political Party under the name of M. S. C. except the party approved by A. I. S. P. C.

By order of H. H. in Council

The 26th January, 49.

COUNCIL RESOLUTION No. [illegible] of 22.1.49

M. No. 4954-7(c) To consider an application filed by Thoumaopam Ningol Thoudam Singh Purnacandra Dutt of Khongman Pandit Achouba Leikai etc., 70 years orders on the subject of selling yarn by the unauthorised Khongmanbond Bazar Women for a future ruling.

Bazar Committee will see that specific articles are sold only at specified places.

Approved of by H. H. vide Memo. No. 1726-P-I-I dt. 15-1-49.

The 26th January, 49

COUNCIL RESOLUTION No. [illegible] of 22.1.49

M. No. 4954-8 (c) To consider C. L. No. [illegible] of 2-10-47 (Part I) along with the report of Hill Minister regarding the grant of permission to get a new lease to N. [illegible] Mian, a Company located at Chandkhand for 20 years.

The old Mian Company was in control for [illegible] years with effect from [illegible] January, 1945, on the same terms as in the case of Kangpokpi Mission. As there did not exist any formal lease in favour of Hill Minister will prepare a new one.

Approved by H. H. vide Memo. No. 1726-P-I-I, dt. 15-1-49.

The 26th January, 49

COUNCIL RESOLUTION No. [illegible] of 22.1.49

M. No. 4954-9 (c) To consider Home Minister's Memo. No. 1444-GB vol. [illegible] 49, forwarding the report of Judges of the Chief Court asking for the correction of section 30 Manipur State Courts Act 1947 as follows.

Read "or" for "of" before the word "custom."

Approved of by H. H. vide Memo. No. 1726-P-I-I dt. 15-1-49.

The 19th January, 48.

COPY OF G. O. No. 25A-47-48.

M. No. 4647 C. P.—As ordered by Minister-in-charge Police, L. C., Mayumbam Kanhai Singh is dismissed from service with effect from 18-1-48 for committing forgery in entry in the General diary of Kangpokpi Police Out Post and neglect of rules in connection with a suspected rice smuggling case on 5-12-47 by Lorry No. A. S. M. 713.

D. C. Singh,
Supdt. of Police, Manipur State.

The 21st January, 48.

ORDER No. 78 of 1947-48 dated 19-1-48.

M. No. 3962-901 C. C. II-1—II is observed that Insolvency petitions are not presented in Court according to law as prescribed by the Provincial Insolvency Act 1920. The attention of the legal practitioners and petition writers is invited to Sections 12 & 13 of the said Act. In future only those applications will be entertained by the Court which are in order and according to law under which they are to be presented.

Lalchand Kumar,
Chief Judge, Chief Court.

PART III.

The 17th January, 48.

NOTICE

Sealed tenders are invited from the local people for supplying some 500 office towels, 100 yds. of Blue binding cloth and 100 yds. of Markin cloth for use of the State Offices.

Samples and details may be had from the State Office Godown. Tenders must reach on or before 1 P. M. (Standard) on Saturday, the 17th February, 1948.

K. Gouro Singh,
for Chief Minister (Home).

Imphal: Printed and published by the Supdt., State Press, G.N.Q.A.1.48.

C. G. No. [illegible]

The Manipur State Gazette

EXTRAORDINARY

PUBLISHED BY ORDER OF H. H. THE MAHARAJAH.

No. 20-K I. Imphal, Tuesday February 24, 1948.

CONTENTS

	Page No.		Page No.
Part I—Appointments, Postings, Transfers, etc.	[illegible]	Part III—Advertisements and Notices	[illegible]
Part II—Orders, Notifications and Rules	[illegible]		

GOVERNMENT OF MANIPUR

Orders in His Highness

COUNCIL ORDER No. [illegible] of 2-2-48

M. N. [illegible] With effect from 1st February, 1948, the charge of the Manipur State Military Police will be under the Control of Major K. Khathing, B. A. M. R. E., M. C., Hill Minister.

P. R. Singh
Chief Minister

The 2nd February, 1948.

COUNCIL OFFICE ORDER No. [illegible] of 2-2-48

M. N. [illegible] Sgt. R. K. Manimanas Singh of Tripuk Hadam Imsan Lainas has been appointed to officiate as a regular grade clerk in place of Sgt. S. Bhubon Singh, vide Council Office order No. [illegible] of 5-1-48 with effect from 2nd February, 1948.

P. R. Singh.
Chief Minister, Manipur State Council.

signed have handed over and resumed the charge of the Superintendent of Police, Manipur State with effect from 1st February, 1948 forenoon.

[illegible] Singh	P. C. D. Gupta,
Relieved officer	Relieving officer

The 16th January, 1948.

COUNCIL ORDER No. [illegible]

M. N. [illegible] Mr. [illegible] Tangkhul, B. A., Forest and Land Minister will be in charge of the Manipur State Veterinary Department which is now under the Control of Major K. Khathing, B. A., M. R. E., M. C., Hill Minister.

P. R. Singh,
Chief Minister.

CORRIGENDA

Page

3 . Insert "P B Singh, 21/3" as 3rd line from bottom.

5-20 Insert "The Manipur State Gazette Extraordinary, February, 24, 1948 (Part II.)" at the head of P. 3 and at the heads of PP. 6-20 in place of "Minutes of the Manipur State Franchise Committee."

Imphal. Printed and published by the Supdt., Govt Press. [illegible]

C. O. No. [illegible]

The Manipur State Gazette

PUBLISHED BY ORDER OF H. H. THE MAHARAJAH

No. 26 Imphal, Wednesday, February 4, 1948.

CONTENTS

	Page		Page
Part I. Appointments, Promotions, Transfers etc.	1	Part III. Advertisements and Notices	[illegible]
Part II. Orders, Notifications and Rules	1		

GOVERNMENT OF MANIPUR

Orders by His Highness

PART I

The 30th January, 48

COUNCIL ORDER No. 30 of 2-1-48

M. No. [illegible] With effect from 1st February, 1948, the charge of the Manipur State Military Police will be under the Control of Major R. Khathing, B. A. M. B. E., M. C., Hill Minister.

P. B. Singh,
Chief Minister

The 2nd February, 48

COUNCIL OFFICE ORDER No. [illegible] of 2-2-48.

M. No. 40[illegible]-21 (c) [illegible] Sri. K. Manmana Singh of Uripok Haobam Dewan Leikai has been appointed to officiate as a senior grade clerk in place of Sri S. Bhubon Singh, vide Council Office order No. 26 of 3-1-48 with effect from 2nd February, 1948.

P. B. Singh,
Chief Minister, Manipur State Council.

The 2nd February, 48

M. No. 5001 C. P. - We, the undersigned have handed over and received the charge of the Superintendent of Police Manipur State with effect from 1st February 1948, forenoon.

D. C. Singh	P. C. B. Gupta,
Relieved Officer	Relieving Officer

The 27th January, 48

COUNCIL ORDER No. 29 of 28-1-48.

M. No. [illegible] Mr. T. C. Tombi Singh, B. A., Forest and Agri. Minister will be in charge of the Manipur State Veterinary Department which is now under the Control of Major R. Khathing, B. A., M. B. E., M. C., Hill Minister.

P. B. Singh,
Chief Minister.

PART II.

The 31st January, 48.

COUNCIL ORDER No. 31 of 30-1-48.

M. No. 4940-5 (c)—With effect from 1st February, 1948, all the areas in the State such as Kanglatongbi, Chirik, Keithelmanbi, Irang Parts I and II, etc., which were known as Foreigners' Reserves and controlled by the then Foreigners' Member should now be controlled by the Hill Minister on behalf of the Home Minister.

The 30th January, 48.

COUNCIL ORDER No. 31 of 30-1-48.

M. No. 4629-30 (c) The Council has already sanctioned the land for the College or such other Educational Institutions. I do not think that the college uses up all the land available just now. The School authorities may have the use of land they have already made fit for a playground and the portion to the north of it upto the road. I am of the strongest opinion that the School authorities, with their usual self sacrificing spirit will return the land when expansion of the College so demands and when our cherished hope of the University be started there.

The 2nd February, 48.

COUNCIL ORDER No. 32 of 2-2-48.

M. No. 8556 C. Manipur state will observe mourning for 13 days from 30-1-48 when Mahatma passed away. Flags will be flown half mast.

P. B. Singh,
Chief Minister, Manipur State Council.

The 2nd February, 48.

COUNCIL RESOLUTION No. 23 of 28-1-48.

M. No. 4916-20 (c)—To reconsider C. R. No. 31 of 5-11-47 (Part II) along with the report of E. M. regarding shifting of Johnstone High School.

Approved the shifting of the Johnstone School to the vacant plot bounded by the Khwairamband Bazar Road to the North, the Dimapur Road to the East, Treasury and Dominion Agent's compound to the South and the Polo-Ground to the West. The present School site will be converted to Bazar.

The cost of shifting and reconstructing of the School will be borne by the Town Fund. All receipts obtained by the sale of old School site will be used towards the improvement of the Bazar area.

By order of H. H. in Council.

H. B. S.,
Asstt. to Chief Minister.

PART III.

The 30th January, 48.

NOTICE.

M. No. 4909-10 (c)—No State Officials other than the Ministers in their official capacities, shall address His Highness the Maharaja, Dominion Agent and the direct. For the sake of expedients and promptness of work, they may however address P. S. to His Highness, Dominion Agent's Registrar, my Assistant or other subordinate officials as are considered suitable in consideration of the nature of the work or query.

P. B. Singh,
Chief Minister, State Council.

The 28th January, 48.

M. No. 1252 W/10 T.—Applications are invited from suitable candidates for the following posts for Cachar Road for two months stating (a) Educational qualification (b) Experience and (c) Age.—

(1) 4 Overseers at pay Rs. 150/- per month.
(2) 4 Sub-Overseers " 75/- "

Applications should reach the undersigned on or before the 15th February, 1948.

One who does not know contour survey and levelling need not apply.

Bazir Uddin Ahmed,
Minister i/c P. W. D.

The 29th January, 48.

ORDER.

M. No. 4000 G. P.—As PALLEL-TAMU Road has slided at many places and become

dangerous for double Motor traffic journey, the following arrangement of timing for single journey has been made with approval of the Home Minister, Manipur State to be in force until further orders.

1. Motor Vehicles for journey from IMPHAL to MOREH will ply only on Tuesday, Thursday, Friday and Sunday of a WEEK.
2. Motor Vehicles for journey from MOREH to IMPHAL will ply only on Monday, Wednesday and Saturday of a WEEK.

H. C. Singh,
Supdt. of Police, Manipur State.

The 27th January, 48

WANTED

M. N. 340 J. H. S.—Immediately graduate teachers (as specified below) for Imphal Johnstone High School on a scale of pay of Rs. 70-5-100 plus a special Allowance of Rs. [illegible] p.m. with benefits of pension, free quarters for foreigners.

One teacher qualified for teaching English
One " " History
One " " Mathematics

Applications should be addressed to the Minister in charge Education Department, Manipur State Council.

M. M. Singh,
Off. Headmaster,
Johnstone High School, Imphal

The 29th January, 48.

NOTICE No. 46 of 26-1-48

M. No. 1363 F. V-V.—Licences for Wireless Broad Cast receiving Sets (Radios) shall henceforth be issued by the Finance Minister in the Taxation Office (formerly Foreigners' Office). Owners of radios should obtain licences for their radios or should have their licences renewed as the case may be. If any one is found in possession of a Wireless Set (radio) without a Valid licence, it will be liable to be confiscated by the State.

S. K. M. Singh,
Finance Minister, (Taxation).

নোটিশ নং ৬ (বাংলা)

[illegible]

[illegible]

S. K. M. Singh,
[illegible],
[illegible].

Imphal: Printed and published by the Supdt., Imphal Press [illegible]

R. R. No. [illegible]

R. O. No. [illegible]

The Manipur State Gazette

PUBLISHED BY ORDER OF H. H. THE MAHARAJAH.

No. 27 Imphal, Wednesday, February 11, 1948.

CONTENTS

	Page		Page
Part I. Appointments, Postings, Transfers, etc.		Part III. Advertisements and Notices	[illegible]
Part II. Orders, Notifications and Rules	[illegible]		

GOVERNMENT OF MANIPUR

Orders by His Highness

PART II

The 4th February, 48.

COUNCIL RESOLUTION No. 22 of 4-2-48

M. No. 1844 G (e) - To consider Principal [illegible] M. College Memo. No 112-C, dated 21-1- [illegible] asking that under what University the present schools and college should remain

In view of the telegram dated 30-1-48 received from the Dominion Agent in Manipur, from the Government House, Shillong, and in consideration of administrative convenience, the Council advise that the College and the Schools in the State be under the Gauhati University until otherwise arranged

By order of H H. in Council.

H. R. S.
Assistant to Chief Minister.

PART III

The 3rd February, 48.

TENDER NOTICE.

M. No. 2-1 S-MP - Tenders are hereby invited for construction on contract system of one Subedar Major's quarter and one combined officers' quarters with kitchens and latrines described below in the STATE MILITARY POLICE LINE.

The work must be completed within two months from the date of acceptance of the tender.

Sealed Tenders will be received by the undersigned in office upto 13th February, 1948 till 12 noon.

The undersigned is not bound to accept the lowest tender or any tender.

DESCRIPTIONS.

1. Subedar Major's Quarter — Pucca building with C. I. (Galvanized) roofing, Pucca floor finished with cement plaster, consisting of 3 rooms with partition walls (all Pucca) with 2 windows and one door fitted to each room. Dimension — 16' x 12' x 10'. Thickness of the wall 1' (foot).

2. Four Officers' combined Quarter — Pucca building with C. I. (Galvanized) roofing, Pucca floor finished with cement plaster, consisting of 8 rooms, 2 for each quarter with partition walls (all Pucca) with Verandah 6' wide all through in front, 2 windows and 1 door, duly fitted to each room. Dimension 36' x 18' x 10'. Thickness of the wall 1' (foot.)

3. Subedar Major's cookshed — Pucca building with C. I. roofing with mud plinth — 12' x 10' with 1 door and 2 windows.

4. Four combined cookshels — Pucca building with C. I. roofing with mud plinth 40' x 10' with 1 door and 2 windows each room.

5. Subedar Major's latrine — One.

6. Four Officers' latrines — Four.

The 5th February, 48.

M. No. 2[illegible]/80 M. P. — Sealed tenders are invited for supply of the following at the State Military Police Line.

Tenders will be received by the undersigned in office upto 14th February, 1948, till 12 noon.

The undersigned is not bound to accept the lowest or any tender.

DESCRIPTION.

1.	Charpoys Size 6'3" x 3' x 1½'	... 30	Nos
2.	Almirah " 6½' x 3½' x 1½'	... 1	"
3.	Table Ordinary size	... 2	"
4.	Tool ...	... 1	"

(All will be of Uchan).

P. C. Dasgupta,
Supdt. of Police (M. P.), Manipur State

The 3rd February, 48.

OFFICE OF THE REGISTRAR OF CO-OPERATIVE SOCIETIES, MANIPUR STATE.

NOTIFICATION.

M. No. 5[illegible] R — No. 17[illegible] Whereas more than three fourths of the members of the Manipur Co-operative Supply and Sale Society Ltd. have made an application for dissolution of the society, and whereas also it has been proved to my satisfaction that the number of members of the society has been reduced to less than ten contrary to the condition that the society should consist of at least 10 members, I hereby in exercise of the powers conferred by sub-section (1) of sections 39 & 40 of the Co-operative Societies Act II of 1912, cancel the registration of the said society.

All claims against the dissolved society must be submitted to the undersigned within one month of the publication of this notice.

M. R. Singh, Registrar,
Co-operative Societies, Manipur State

Imphal : Printed and published by the Supdt., State Press. [illegible]

[illegible]

[illegible]

The Manipur State Gazette

PUBLISHED BY ORDER OF H. H. THE MAHARAJAH

No. [illegible] Imphal, Wednesday, February 18, 1948

CONTENTS

Part I. Appointments, Promotions, Transfers, etc.	[illegible]	Part II. Appointments and Orders	[illegible]
Part II. Orders, Notifications and Notes	[illegible]		

GOVERNMENT OF MANIPUR

Orders by H. H. Maharaja

PART I

The 14th February, 1948

COUNCIL RESOLUTION No. [illegible]

M. No. [illegible] Income-tax [illegible] proceeding upon the report [illegible] appointment of our Hill member of the Appointment Board.

Mr. [illegible] Tangkhul will be member of the Appointment Board.

By order of H. H. the Maharaja

H. B. S.,
Asstt. to Chief Minister

PART II

The 9th February, 1948

Extract from G. O. No. [illegible]

M. No. [illegible] P. C. Hamanuddin Shah is discharged from service for misconduct bringing of rice to I.N.M. Road on 9.10.47, with effect from 9.2.48 forenoon.

P. C. Das Gupta,
Supdt. of Police, Manipur State

The 16th February, 1948

COUNCIL ORDER

M. No. [illegible] In view the Government of India have declared Indian a weapon which may be unlawful within the meaning of section [illegible] of the Arms Act, it is hereby ordered that the said weapon is declared unlawful in Manipur State also.

[illegible] H.
Chief Minister, Manipur State

The 14th February, 1948

COUNCIL RESOLUTION No. [illegible]

M. No. [illegible] Income-tax Minister [illegible] Commerce and Industries Notes No. [illegible] dated [illegible] asking for sanction of the following:

(a) Formation of a Public Committee
(b) Fixation of low price of State Paddy at Rs. [illegible] per maund

The following will constitute the Paddy Committee:

Chairman .. Finance Minister
Revenue Minister
Hill Minister

They have the power to co-opt members official or non-official.

The price should be fixed by the Committee.

By order of H. H. in Council.

H. B. S.,
Asstt. to Chief Minister.

The 7th February, 48.

NOTICE.

M. No. 691 K.—It is hereby notified for general information that the Co-operative Societies Act, II of 1912 came into operation in the Manipur State on 21st August, 1937. Under the provisions of the Act, no persons other than a registered Co-operative Society, should trade or carry on business under any name or title of which the word "Co-operative" is part unless duly registered under the said Act or without the sanction of the State Government; and whoever contravenes the provisions is punishable with fine which may extend to fifty rupees and in the case of a continuing offence with further fine of five rupees for each day on which the offence is continued after conviction therefore.

The above restriction does not, however apply to the use by any person or his successor in interest of any name or title under which he traded or carried on business at the date on which the Act came into force.

M. R. Singh,
Registrar of Co-operative Societies,
Manipur State.

PART III.

The 7th February, 48.

NOTICE No. 35 of 7-2-48.

M. No. 5011 e.—Please insert the following in my Notice No. 29 of 29-1-48. "Chief Judge" after "Ministers", and "The heads of offices may forward copies of orders passed by the heads of their Departments to whomsoever direct" after the last sentence.

P. B. Singh,
Chief Minister, Manipur State Council.

Vide M. No. 4900-10 (e) in Part III of the State Gazette dated 4-2-48.

The 10th February, 48.

Copy of Telegram from His Highness the Maharaja of Manipur to Pandit Jawaharlal Nehru, Prime Minister, India, New Delhi

M. No. 2274-75 P. XXII-1.— Nothing on earth gives me so shocking news as that of the Irreparable loss of the Greatest Soul of India may of the World stop my State in sharing bereavement in our own customary ways by chanting holy hymns for the peace of the Greatest Soul. Kindly convey these to the bereaved family

Copy of reply-Telegram from Pandit Jawaharlal Nehru, Prime Minister, India, New Delhi to His Highness the Maharaja of Manipur.

Most Grateful for your Highness Sympathy

G. H. Singh
Offg. Private Secretary
to H. H. the Maharaja of Manipur

The 11th February, 48

FOREST DEPARTMENT, M. S.
Notice No. 35 of 10-2-48

M. No. 2365-F.III-1.— Applications are invited from Hill men for the post of one temporary Routine Grade Clerk for the period 23-2-48. for one year in the [illegible]

Non-matriculates also are eligible to apply. Candidates should state their qualifications and experiences, if any. The applications must be in the hand-writing of the applicants and must reach me on or before 23-2-48.

Preference will be given to candidates with approved war services.

T. C. Thankham,
Forest Minister, M. S. C.

The 11th February, 48.

নোটিশ নং ৩৩।

M. No. 2153-S-F/III-3— [illegible]

The 13th February, 48.

নোটিশ নং ৩৪।

M. No. 2180-F/III-3— [illegible]

T. C. Tunkham,
[illegible]।

Imphal: Printed and published by the [illegible], State Press. [illegible]

. . . . . .

MINUTES OF THE MEETING OF THE MANIPUR STATE FRANCHISE COMMITTEE HELD ON 14. 2. 48.

Present :-
Capt. W. K. Priyabrata Singh, B.A., Chairman.
Sjt. L. Tumgchal Singh, B.L.,
" K. Gouro Singh, B.A.
" S. Krishnamohan Singh, M.A., B.L.
Mr. T. D. Tiankham, B.A.
Moulavi Bashir Uddin Ahmed, B.A.
Mr. Thanghopaw Kipgen, B.A.
Sjt. H. Dwijamani Sarma, M.A.
" L. Jogeshwar Singh,
" L. Manihar Singh, B.A.
Mr. Toba Kilong.
Sjt. Mara Jatra Singh.
" S. Bijoy Singh.
Dr. Leiren Singh.

The Committee passed the following constitution [illegible] by the Sub-Committee.

1. Lilong.
2. Wangoi.
3. Mayang Imphal.
4. Kakching Khelam.
5. Waikhong.
6. Thoubal.
7. Yairipok.
8. Wangjing.
9. Khangjam.
10. Sekmai Khumbi.
11. Bamon.
12. Bishnupur
13. Moirang.
14. Th[illegible]

The [illegible] adjourned.

P.S. SINGH,
Chairman, Franchise
Committee.

MINUTES OF THE MEETING OF THE MANIPUR STATE FRANCHISE COMMITTEE HELD ON 19. 2. 48.

Present:-

W.K. P. S. Singh.
Sjt. L. Thungchal Singh.
" S. Krishnamohan Singh.
" K. Gouro Singh.
Mr. Bashir U. Ahmed.
Mr. Tiankham.
" Thanghopaw.
Sjt. Dwijamani Sarma.
" L. Manihar Singh.
" L. Jogeshwar Singh.
" S. Bijoy Singh.
Dr. Leiren Singh.
Mr. Toba Kilong.

Passed the following Constituencies:-

1. Wahin.
2. Langmaiji.

4. Oklon.
5. Keisamthong.
6. Patsoi.
7. Yaiskul.
8. Sagolband.
9. Khwai Lalambung.
10. Pungai.
11. Sawombung.
12. Lamlong.
13. Wangkhei.
14. Hingangthong.
15. Irilbung.
16. Jiri.
17 - 33 Seventeen Constituencies in the Hills.

The following are special constituencies from which one Muslim and one Hindu will be returned:-

34. Lilong.
35. Wayang Irghal.
36. Yairipok.

The Constitution Making Committee records appreciation for the work done by the Franchise Sub-Committee. The Sub-Committee is dissolved from to-day. The Council is requested to appoint a Census Officer to control the Census Work. The Committee is adjourned till 21. 2. 48.

P.S. SINGH,
Chairman, Manipur State Franchise Committee.

MINUTES OF THE MEETING OF THE MANIPUR STATE FRANCHISE COMMITTEE HELD ON 21. 2. 48.

Present:-

Capt. P. S. Singh.
Sjt. L. Ibungohal Singh.
" S. Krishnamohan Singh.
Mr. T. C. Tinkhow.
Mr. Nabeir Ahmed.
Sjt. Dwijamani Sarma.
Mr. Peba Kilong.
Sjt. L. Manihar Singh.
" S. Bijoy Singh.
" L. Jogeswar Singh.
Dr. Lairen Singh.

1. Mairang Constituency is made a special constituency that from which one Hill people and one Valley people will be elected.

2. Resolved that it be recommended that the selection of men for the preparation of the electoral rolls should be made only from amongst those who are non-partisan and who are not going to stand as candidates.

This principle may be relaxed in the case of Hill.

Meeting adjourned till 24. 2. 48.

P.S. SINGH,
Chairman Manipur State Franchise Committee.

MINUTES OF THE FRANCHISE COMMITTEE.

Present:-

Captain Maharajkumar Priya Brata Singh, B.A.,
Sjt. L.Thangkhal Singh, B.L.,
" K.Gaur Singh, B.A.,
" S.Krishnachandra Singh, M.A.,B.L.,
Maulavi Bashir Uddin Ahmed, B.A.,
Sjt. Deijarani Dev Sarma, M.A.,
" L.Jugeshwar Singh,
" L.Manihar Singh, B.A.,
Dr. Lairem Singh,
Sjt. S.Bijoy Singh,
Mr. Toba Kilong.

1. The constitutencies were scrutinised and finally passed.

2. The Council is requested to finish census work by March 31st, so that this Committee may finish the electoral roll by the 31st March.

Chairman, Manipur State Franchise Committee.

[illegible] OF THE [illegible] [illegible] [illegible] [illegible]

1. [illegible] CONSTITUENCY.

SERIAL NO.	VILLAGE NO.	NAME OF VILLAGE.	[illegible]
1.	112.	Kangpokpi.	194.
2.	111.	Keithelmanbi.	[illegible].
3.	32.	Kurungpokpi.	[illegible].
4.	31	Kangletombi.	[illegible].
5.	[illegible]	Kiwan Khulum.	[illegible].
6.	[illegible]	Kiwan Khunou.	12.
7.	[illegible]	Sakwai.	1700.
8.	[illegible]	[illegible]	[illegible].
9.	28	Leikinthabi.	[illegible].
10.	25	Tingri.	99
11.	27	[illegible]	[illegible].
12.	26	Thouriphai.	
13.	36	Tondongyen.	
14.	37	Foidingu.	
15.	23	Khongnang [illegible].	[illegible].
16.		Among [illegible].	
17.	90	Koirengei.	98.
18.	20.	[illegible] Kuthi.	312.
19.	24	Kabo Sipai.	349.
20.	[illegible]	[illegible] Leikai.	180.
21.	[illegible]	[illegible].	148.
22.	1	Lamang [illegible].	718.
23.	3.	[illegible].	154.
24.	18	Kaibo Khul.	179.
25.	17	Mongjam.	169.
26.	4.	Lamshia [illegible].	[illegible].
27.	7.	Lamlongei.	[illegible].
28.	8	Mantripukhri Part I & [illegible].	
29.	16	Maingang.	[illegible].
30.	5	Kwaibo Khokom.	[illegible].
31.	6	Khalimp	[illegible].
32.	2.	Lami Lilian.	7.
			12,190.

VOTERS OF THE MANIPUR STATE FRANCHISE CONSTITUENCY.

2. [illegible] CONSTITUENCY.

SRL. NO.	VILLAGE NO.	NAME OF VILLAGES.	POPULATION.
1.		[illegible]	[illegible]
2.		Major Khul.	[illegible]
3.		Civil [illegible].	19.
4.		P.W.D.Office etc.	
5.	88	Kwai [illegible]. I.	2195.
6.	89	" " 2.	2453.
7.	90	Thanga[illegible]bund	4786.
8.	87	[illegible].	1697.
9.		[illegible] Khul.	28.
10.		[illegible]	28.
			12,431.

3. [illegible] CONSTITUENCY.

1.	67	[illegible]	206.
2.	66	[illegible].	312.
3.	63	[illegible].	[illegible].
4.	62.	[illegible]	.
5.	61	Sanjant	.
6.	60	[illegible]	.
7.	59	[illegible]	[illegible].
8.	57	[illegible] Khul.	[illegible].
9.	58	[illegible]	300.
10.	56	[illegible].	247.
11.	[illegible]	[illegible].	234.
12.	[illegible]	[illegible].	290.
13.	48	[illegible]	435.
14.	47	[illegible]	137.
15.	53	[illegible].	282.
16.	1	[illegible].	743.
17.	51	[illegible]	104.
18.	50	[illegible]	[illegible].
19.	49	[illegible] Langjang.	[illegible].
20.	46	[illegible].	411.

[illegible]	[illegible]	[illegible]	[illegible]
[illegible]	-	-	-
[illegible]	[illegible]	Laingum Khul.	[illegible]
[illegible]	[illegible]	Gangan Khunou	971.
[illegible]	[illegible]	Tuithong	541.
[illegible]	36.	Khurthei	1431.
27.	34	Kunte	387.
[illegible]	38	Keingan.	43.
[illegible]	43.	Shitong Khunou.	812.
30.	44	" Sandun.	80.
31.	45	" Khulen.	483.
32.	46	" Leikinthabi	194.
33.	92	Irungmin.	908.
34.	91	[illegible]	11.
[illegible]		[illegible]	[illegible]
			11,[illegible].

4. [illegible].

1.	95	Sajirok	181.
2.	82	Meitrangpok - Khunou.	677. 121
3.	83	Khaidon	574.
4.	90	Maha Kairong	12.
5.	40 56	Kontaujam	1206.
6.	85	Lonsanbi.	508.
7.	84	Khumbong	490.
8.	76	Ngairangbam	648
9.	77	Areng Khunou	711.
10.	7[illegible]	Wahlong	482
11.	[illegible]	[illegible]	[illegible]
12.	75	[illegible]	296.
13.	78	[illegible]	580.
14.	72	[illegible]	80
15.	79	[illegible] Leirong	40
16.		Thangjing Khulen.	

[illegible] OF THE VARIOUS STATE TRANSPORT [illegible].

SER. NO.	VILLAGE NO.	NAME OF VILLAGE.	[illegible]
16.	71	Khunga Khal	29
17.	62	Patent	1134
18.	79	Tar[illegible]	908
19.	69	Ramdeki	207.
20.	65	[illegible]	[illegible]
2	7[illegible]	[illegible]	[illegible]
[illegible]		[illegible]	493
[illegible]	[illegible]	[illegible]	499
24.	[illegible]	[illegible]	347
25.	64	[illegible]	74
			[illegible]

5. **[illegible] CONSTRUCTION.**

1.	[illegible]	Construction	[illegible]
[illegible]		Agency Office	[illegible]
3.		[illegible]	[illegible]
4.		School [illegible]	[illegible]
5.	82	[illegible]	
[illegible]	84	Bigha [illegible]	[illegible]
8.	93	Tokyon [illegible]	[illegible]

6. **[illegible] CONSTRUCTION.**

1.	[illegible]	[illegible]	6135
2.	48	[illegible]	2501
3.	[illegible]	[illegible]	943
4.	10	[illegible]	1497
5.	45	[illegible]	1068.
6.	77	[illegible]	627.
7.	66	Longitudinal [illegible]	[illegible]
8.	87	Longitudinal [illegible]	
			[illegible]

[redacted]

[redacted]

[redacted]	[redacted]	[redacted]	[redacted]
[redacted]		Lungku Zuno	[redacted]
[redacted]		Post & Tel.Office.	[redacted]
[redacted]		Prison	[illegible]
[redacted]		Sabagwen	[redacted]
[redacted]		State Tanan	
[redacted]		State Office	[redacted]
[redacted]		Police Line.	[redacted]
[redacted]		S.E.	[illegible]
[redacted]		Kalemkhar Tatai village.	[illegible]
[redacted]	[redacted]	Shimunkhar Tatai	
[redacted]	[redacted]	Chinga Mathai	
[redacted]	[redacted]	Chinga Mathai	[illegible]
[redacted]	[redacted]	Singthongjai Leik	[illegible]
[redacted]	[redacted]	Ahumpunkhar Leik	[illegible]
[redacted]	[redacted]	Maiten Leikai	[illegible]
[redacted]	[redacted]	Singjamei	[illegible]
[redacted]	[redacted]	Sorakhidhar Leikai	[illegible]
[redacted]	[redacted]	Leifrakpam Leikai	[illegible]
[redacted]	[redacted]	Kwarem Leikai	[illegible]
[redacted]	[redacted]	Other Leikai	[illegible]
			12,416.

[redacted] [redacted]

[redacted]	[redacted]	[redacted]	[redacted]
[redacted]	[redacted]	Langan Tongba	[illegible]
[redacted]	[redacted]	Sangaigombi Tongba	[illegible]
[redacted]	[redacted]	Khari.	[illegible]
[redacted]	[redacted]	Shangamei.	[illegible]
[redacted]	[redacted]	Maiam Vaiphei.	[illegible]
[redacted]	[redacted]	Maiam Vaiphei.	[illegible]
[redacted]	[redacted]	Waiphei	[illegible]

(33)

[illegible]

[illegible]	[illegible]	[illegible]	[illegible]
[illegible]	[illegible]	[illegible]	[illegible]
[illegible]	[illegible]	[illegible]	779
[illegible]	[illegible]	[illegible]	[illegible]
[illegible]	[illegible]	Langthabal [illegible]	[illegible]
[illegible]	[illegible]	[illegible]	[illegible]
13.	78	Langthabal Lep.	763.
14.	4	Lei- ajan	877.
15	[illegible]	[illegible]	[illegible]
16.	[illegible]	[illegible]	[illegible]
			[illegible]

[illegible] [illegible]

1.	[illegible]	[illegible] Khabi	341.
2.	[illegible]	[illegible] Kanarwar.	1046.
3.	[illegible]	[illegible]	710.
4.	[illegible]	Awang Jiri	693.
5.	[illegible]	Kha Jiri	777.
6.	[illegible]	Awang [illegible]	717.
[illegible]	[illegible]	[illegible]	340.
8.	[illegible]	[illegible]	460.
9.	[illegible]	[illegible]	[illegible]
10.	[illegible]	[illegible]	[illegible]
11.	15	[illegible]	[illegible]
12.			[illegible]
13.	[illegible]		[illegible]
14.	[illegible]	[illegible]	1900.
15.	17	[illegible]	[illegible]
[illegible]	[illegible]	[illegible]	[illegible]
[illegible]	[illegible]	[illegible]	[illegible]
			[illegible]

[illegible]

[illegible]	[illegible]	NAME OF VILLAGE.	POPULATION.
1.	19	Imbok	480.
2.	22	Keerum Ukrangat.	902
3.	21	Yurnam Khunou	396.
4.	29	Irongbam	1234.
5.	30	Ginam	144[illegible].
6.	32	Keinou	1[illegible]
7.	33	Ngaikhong Khunou	30[illegible]
8.	34	Samaibaik	[illegible]
9.	35	Kabo Wakching.	677.
10.	36	Nongthipal	351.
11	37	Chakp[illegible]	917.
12.	[illegible]	[illegible]	1158.
13.	30	[illegible]	941.
14.	10	[illegible]	996.
15.	14	Kha Thong	1220.
			11,[illegible].

11. [illegible] CONSTITUENCY.

1.	35	Ngaikhong Khulen	1[illegible].
2.	36	Tousal	1014
3.	37	Sinhangpur [illegible]	1143.
4.	38	" Mahin	903.
5.	39	Khoijuram Khulen	[illegible].
6.	40	" Khunou	644.
7.	41	Nathou	1[illegible].
8.	42	Peterwhan	[illegible].
9.	43	[illegible]	1[illegible].
10.	44	[illegible]	[illegible]
			11,[illegible].

[illegible] OF THE VILLAGES UNDER TRANSFER [illegible].

10. [illegible] CONSTITUENCY.

SER.NO.	VILLAGE NO.	NAME OF VILLAGE	POPULATION.
1.	45	Thimongai	955.
2.	46	Pubalin.	744.
3	47	[illegible]	297.
4.	48		484.
5.		"	100.
6.	50	[illegible] Thimongai [illegible].	413.
7.	51	Kyamkhe Lawai	1247.
8.	52	Kwaiin	1035.
9.	53	Saikha	261.
10.	54	Tarbung	[illegible].
11.	55	Waiwung Part I.	[illegible].
12.	56	" Part II.	[illegible].
13.	54	Khe Thimongai	1071.
			[illegible].

11. [illegible] - KUBI CONSTITUENCY.

1.	64	Kubi	2141.
2.	65	Kwaiin Tungak	83.
3.	65	Thi[illegible]	3149.
4	67	[illegible]	1297.
5.	[illegible]	SALAM	500.
6.	68	[illegible]	441.
7.	66	Ithim	309.
8.	67	Kawan	363.
9.	70	Pongkhum	460.
10.	69	Kwalakhrar	199.
11.	68	Lughat	7[illegible].
			[illegible]

[illegible]

[illegible]	[illegible]	[illegible]	[illegible]
1.	69	Mayang Langjao	497
2.	70	Mungo Samarchi	433.
3.	71	Langmaidongan	1000.
4.	72	Thomanjam	195.
5.	73	Khong Khongchapt.	769.
6.	74	Thoncjao	436.
7.	76	Waikhong Laimarak	539.
8.	77	Waikhong Singthorok	137.
9.	80	Kakching Khunou	2345.
10.	82	Thongam	370.
11.	86	Chairel	302.
12.	88	Nungo Part I.	200.
13.	87	" Part II.	330.
14.	[illegible]	[illegible]	28.
15.	[illegible]	Sugnu	1061.
16.	85	Wangoo Laipham	960.
17.	89	Thanjamei	306.
18.	84	Ar ng	730.
			11,940.

15. KAKCHING KHUNOU CONSTITUENCY.

1.	87	Khunthor Nipungkam Pt.I.	1197.
2.	88	do Part II.	[illegible]1.
3.	86	Wahgai	1775.
4.	83	Kairak	1125.
5.	97	Kakchingi Khunou Pt I.	[illegible]99.
6.	98	do do Part IIIa	2287.
7.	99	do do Part III	1092.
8.	98	Pulel	481.
9.	91	[illegible]	98.
[illegible]	92	[illegible]	16.
[illegible]	93	[illegible] Thwal	46.
[illegible]	94	[illegible] Wangch	98.
[illegible]	95	Kakchingi Wairi 1st Part	[illegible]
			[illegible]

[illegible]

16. [illegible]

[illegible]	[illegible]	[illegible]	[illegible]
1.	6	[illegible]	[illegible]
2.	76(L)	[illegible]	[illegible]
3.	75( )	" " [illegible]	[illegible]
4.	74( )	Uahiw (L)	[illegible]
5.	72	Ragul (L)	100.
6.	72	Mongul (L)	300.
7.	6(L)	Mukhan [illegible]	[illegible]
8.	3	Uahiw (L)	[illegible]
9.	3	Ragul (L)	[illegible]
10.	1	Mongul (L)	[illegible]
11.	71(L)	Thongpu	[illegible]
12.	77	Kabahai	[illegible]
13.	8	Leisangthar	1440.
14.	7	[illegible]	939.
[illegible]	[illegible]	[illegible]	[illegible]
			12,300.

17. [illegible]

1.	90	[illegible]	1167.
2.	72	[illegible] Lakh [illegible] (T)	810.
3.	69	[illegible] Chagpu	305.
4.	68	Olmon (L)	302.
5.	68	Laifrakpa	[illegible]
6.	67	Mongul	[illegible]
7.	66	Leisangthar Thiyam	[illegible]
8.	65	Mongul Top	[illegible]
9.	65	Lake Khidrom	1294.
10.	65	Sikra Hechick	753.
11.	61	Shangthar Khun	121.
12.	60	Nakam Pibon	[illegible]
13.	[illegible]	[illegible]	[illegible]
14.	56	Sathui Mangka	[illegible]
15.	75	[illegible]	[illegible]
[illegible]	71	Haroribi Kanan	[illegible]
[illegible]	[illegible]	Lalphakum (L)	[illegible]
[illegible]	[illegible]	[illegible]	[illegible]

[illegible] OF THE VARIOUS STATE LEGISLATIVE CONSTITUENCIES.

16. [illegible] CONSTITUENCY.

SER. NO.	VILLAGE NO.	NAME OF VILLAGE	POPULATION.
1.	[illegible]	Athirapam	[illegible]15.
2.	[illegible]	Nagara C[illegible]pany	[illegible]
3.	[illegible]	Thotari Lakhni	[illegible]
4.	[illegible]	Thrubai [illegible]	1165.
5.	[illegible]	[illegible]	[illegible]9.
6.	[illegible]	Chra[illegible] Ranjitha	1004-
7.	[illegible]	[illegible]	[illegible].
8.	[illegible]	[illegible]	2122.
9.	[illegible]	[illegible]	564.
10.	[illegible]	Hu[illegible]kha [illegible]nia	[illegible]-
11.	[illegible]	Chra[illegible]	494-
12.	[illegible]	Th[illegible] I	955.
13.	19	Vaithiki	[illegible].
14.	121	Thiyar	.
15.	[illegible]	Vaithru Chira	[illegible]

17. [illegible] CONSTITUENCY.

1.	[illegible]	Sreeiyar[illegible]	[illegible]30.
2.	[illegible]	Th[illegible]	4075.
3.		Ch[illegible]	
4.	[illegible]	[illegible]	974.
5.	[illegible]	[illegible]	2163.
6.	125	[illegible]	380.
7.	112	[illegible]	740.
8.	123	Kairalbi [illegible]	484.
9.	[illegible]	Tamba	1618.
			11,411.

[redacted]

[redacted]

[redacted]

[redacted]	[redacted]	[redacted]	[redacted]
1.	60	Mopbak	
2.	61	Irrawbum	
3.	64	Yaithabi Khum	
4.	63	Sagam Pulgan	
5.	61	Tabrabum	
6.	62	Sanam Salai	430.
7.	60	Chinarkhum	864.
8.	39	Kimanjao	472.
9.	30	[illegible]	609.
10.		Pamarai	606.
11.	65	Lamarkhal	1270.
12.	132	Purnar N Mapo-p Api	344.
13.	120/122	Mairak Part I & II	[illegible]
			10,296.

[redacted]

1.	96	Chermangai [illegible]
2.	98	Thakhum
3.	97	Ziam Thum
4.	98	Sungi
5.	99	Chermangai [illegible]
6.	102	Sanam Leikai 531.
7.	106.	Kakru 991.
8.	110	Khairum Jamang 795.
9.	101	Pudki 325.
10.	9[illegible]	Nagal Lamak 71.
11.	126	Kangkhi Sahan 490.
12.	127	Kangpurkhan 776.
13.	127	Sikhong 344.
14.	128	Langmaikhuk 860.
15.	130	Khurumjang 781.

[illegible]

[illegible]	[illegible]	[illegible]	[illegible]
16.	[illegible]	[illegible]	344.
17.		[illegible]	46.
18.		[illegible]	60.
19.	110	[illegible]	322.
20.	115	[illegible]	218.
21.	114	[illegible]	[illegible]
22.	111	[illegible]	[illegible]
23.	112	[illegible]	[illegible]
24.	113	[illegible]	[illegible]
25.	44	[illegible]	[illegible]
[illegible]	43	[illegible]	76.
[illegible]	[illegible]	[illegible]	236.
[illegible]	[illegible]	[illegible]	295.
[illegible]		[illegible]	[illegible]
			10,[illegible]

[illegible]

1.	[illegible]	[illegible]	240.
2.	42	[illegible]	929.
3.	[illegible]	[illegible]	[illegible]
4.	90	[illegible]	4.
5.	91	[illegible]	[illegible]
6.		[illegible]	[illegible]
7.	54	[illegible]	[illegible]
8.		[illegible]	[illegible]
9.	53	[illegible]	[illegible]
10.	97	[illegible]	[illegible]
11.	86	[illegible]	[illegible]
12.	[illegible]	[illegible]	44.
13.		[illegible]	[illegible]
14.		[illegible]	[illegible]
15.	1	[illegible]	[illegible]
[illegible]	[illegible]	[illegible]	[illegible]

[illegible] OF THE [illegible] THE STATE [illegible] CONSTITUENCY.

SER. NO.	VILLAGE NO.	NAME OF VILLAGE	POPULATION.
18.	107	Tyrbam	1008.
19.	104	Typ Chiantha	1239.
20.	105	Tyrlibuni	1410.
20.	98	Phundai	[illegible]
21.	100	Wanghka	

23. VILLAGES CONSTITUENCY.

1.	30	Khatri-[illegible]	
2.	40	Panwal [illegible]	
3.	39	Wahka	
4.	31	Keikhu [illegible]	13[illegible]
5.	44	Thangtijam	260.
6.	32	[illegible]	113.
7.	[illegible]	[illegible]	392.
[illegible]		[illegible]	[illegible]78.
[illegible]	[illegible]	[illegible]	[illegible].
10.	46	[illegible]	739.
11.	45	[illegible]	[illegible]
12.	47	[illegible]	[illegible]
13.	[illegible]	[illegible]	[illegible]
14.	34	[illegible]	
15.	50	Kairo. [illegible]	
16.	59	Kairo [illegible]	[illegible]
17.		[illegible]	
18.	48	[illegible]	1113.
19.	54	[illegible]	29.
20.	56	[illegible]	97.
21.	53	[illegible]	25
22.	49	[illegible]	378.
23.	1[illegible]	[illegible]	107[illegible].
24.	54	[illegible]	74[illegible].
25.	35	[illegible]	[illegible]

[illegible] OF THE [illegible] STATE LEGISLATIVE CONSTITUENCIES.

24. [illegible] CONSTITUENCY.

SER. NO.	VILLAGE NO.	NAME OF VILLAGE	POPULATION.
1.	25	Kamrabi	2590
2.	26	Lilong	
3.	[illegible]	Changpuk (Chin [illegible]	
4.	12	Khangai	
5.	20	Haiging	
6.	9	Khubrum	[illegible]
7.	12	Chajing Part I and II	1312.
			11,107.

25. [illegible] CONSTITUENCY.

1.	51	Thonwal	1948
2.	54	Sraikh [illegible]	84.
3.	50	Tarbung	792.
4.	49	Khawbati Laikai	1958
5.	58	Thangja	[illegible]
6.	59	Gin - Thinwal	[illegible]
7.	57	Kiln-[illegible]	[illegible]
8.	53	Wanthai I [illegible]	
9.	50	Kyarrai [illegible]	.
10.	60	Ky-[illegible]	.
11.		Salon- Bao [illegible]	
			12,213.

26. [illegible] CONSTITUENCY.

1.	103	Kenganpalle Laikai	360.
2.	26	Wanthairubper Laikai	984.
3.	20	Pur-p-i Kohatri Laikai	1112.
4.	21	Khurai Thoumanthong	502.
5.	29	T-p K- riya	929.
6.	27	Wanthai Moirpuk	2502.
7.	30	Kenghu Nongthombra Laikai	335.
8.	28	Sredrapur	2954.

[illegible]	[illegible]	[illegible]	[illegible]
7.	[illegible]	[illegible]	
8.	[illegible]	[illegible]	[illegible]
9.	29	[illegible]	[illegible]
10.		Old Bejbari	[illegible]
11.		Mathela	[illegible]
12.	37	Mandeibung Leikai	[illegible]

27. [illegible] CONSTITUENCY

1.	07	Chingmeirong	[illegible]
2.	11	Laipham Siphai	[illegible]
3.	9	Chingmeiron [illegible]	[illegible]
4.	12	Lairikyengbam Leikai	1273.
5.	13	Takhel Bejay Leikai	1398.
6.	14	Thangal Leikai	378.
7.	[illegible]	[illegible] Leikai	540.
8.		[illegible] Thoubung	865.
9.	24	Chingmeiband Leikai	1130.
10.	[illegible]	[illegible]	309.
11.	25	[illegible] Leikai	1900.
12.	22	Khaidem Leikai	593.
13.	23	[illegible] Leikai	[illegible]
14.	18	Top Dongri	[illegible]
15.	30	Top Dongri (East)	

28. [illegible] CONSTITUENCY

1.	19	Khangkhon Tungkhul	[illegible]
2.	20	Lamdei Khun	337.
3.	21	Turel Khun	107.
4.	22	Keithel Khulem	375.
5.	[illegible]	[illegible] Khunda	182.
6.	31	Keithel Mamangkhong	130.
7.	32	Keithel Lamangkhong	130.
8.	36	[illegible]	474.
9.	37	Pangandongbam	457.
10.	38	[illegible]	518.

[illegible]

[illegible]	[illegible]	[illegible]	
[illegible]	[illegible]	NAME OF VILLAGE	[illegible]
7.	35	Kalki [illegible]	180.
8.	36	[illegible]	470.
9.	37	[illegible]	627.
10.	38	Ikan	319
11.	39	[illegible]	553.
12.	40	Pacrabi	305.
13.	65	Iyncpal	421.
14.	66	[illegible]	[illegible]
15.	64	Kengin [illegible]	[illegible]
16.	63	[illegible]	[illegible]
17.	62	[illegible]	[illegible]
18.	60	[illegible]	[illegible]
19.	59	[illegible]	[illegible]
20.	61	[illegible]	[illegible]
21.	61	[illegible]	62.
22.	82	[illegible]	170.
23.	[illegible]	[illegible]	231.
24.	[illegible]	[illegible]	140.
25.	7	[illegible]	[illegible]
[illegible]	77	[illegible]	306.
27.	69	[illegible]	340.
28	74	[illegible]	197.
29.	71	[illegible]	588.
30.	70	[illegible]	[illegible]
31.	68	[illegible]	[illegible]
32.	67	[illegible]	[illegible]
33.	38	[illegible]	[illegible]
34.	39	[illegible]	[illegible]
35.	37	[illegible]	[illegible]
36.	37	[illegible]	[illegible]

[illegible] JULY 24, 1958.(Part II).

[illegible]

[illegible]	[illegible]	[illegible]	[illegible]
1.	1	Khongjin Khongjai	16.
2.	2	Sakeng Changjen	50
3.	3	Sakeng Kwairem	30.
4.	4	" Ingam	67.
5.		" Thangal	37.
6.		Nurthal	60.
7.	5	Kong Sedu Kairang	115.
8.	6	Sedu Lungra Kairang	[illegible]
9.	7	Purum Thamma II	163.
10.	10	Pukhao Kairang	431.
11.	11	do Ahanlup	
12.	13	do Leifi	
13.	12	Khumanthang Thamma	.
14.	14	Khao Kangpal	.
15.	15	Sapeiran	137.
16.	16	Yaman Fallu	194.
17.	99	Khongpal	6.
18.	1	Samu	180.
19.		Thamma	420.
20.		[illegible]	34.
21.	6	Chingkha	109.
22.	5	[illegible]	161.
23.	6	Samelim	311.
24.	7	Kairambam [illegible]	159.
25.	9	Sarunthal	100.
26.	8	Nerok Tarkhi I	[illegible].
	10	Tarem	.
	11	Khumkrangpi	
	12	Panwal	
	13	Wahem	[illegible]
	14	Khuhaiwok	[illegible]
	[illegible]	[illegible]	

[illegible] Sl. [illegible]

[illegible]	[illegible]	[illegible]
[illegible]	Sukrana (Hindu)	514.
[illegible]	Khirana (Muhammadan)	[illegible].
[illegible]	Kheora Lalbai	1343.
[illegible]	[illegible]	513.
[illegible]	[illegible]	[illegible].
[illegible]	[illegible]	[illegible].
[illegible]	[illegible]	[illegible].
		10,[illegible].

30. [illegible] CONSTITUENCY.

[illegible]	NAME OF VILLAGE.
	Nalikhera Khurana
	N [illegible]ghat.
	Karanagn
	Lakhipur
	Kalibari Bazar.
	Kali Nagar
	Dibnar
	Chinaudin Lalbai.
	Jalapur.
	[illegible]
	[illegible]
	[illegible]
	[illegible].
	Cherag[illegible]r.
	Barah.
	Baibani
	Bangpara
	Lakhanbhai.
	Khaderar.
	[illegible]
	[illegible]
	[illegible]

[illegible] (Part VI).

(continued) [illegible].

[illegible] [illegible].

[illegible]. [illegible].

[illegible]. [illegible].

[illegible]. [illegible].

[illegible]. [illegible].

[illegible]. [illegible].

[illegible]. [illegible].

[illegible]. [illegible].

[illegible]. [illegible].

[illegible]. [illegible].

[illegible]. [illegible].

[illegible]. [illegible].

[illegible]. [illegible].

[illegible]. [illegible].

[illegible] [illegible] (I) & (II).

[illegible].

[illegible].

and other villages, Hill and Valley, which lie in the jurisdiction of the Jirl Tehsildar.

Imphal: Printed and published by the Supdt., State Press.
[illegible]-2-46.

C. G. No. 1—4-3-48

The Manipur State Gazette

PUBLISHED BY ORDER OF H. H. THE MAHARAJAH.

20 Imphal, Wednesday, February 25, 1948.

CONTENTS

	Page		Page
Appointments, Postings, Transfers, etc.—	50	Part III—Advertisements and Notices ...	3 to 6
Orders, Notifications and Rules ...	1 to 2		

GOVERNMENT OF MANIPUR

ORDERS BY HIS HIGHNESS

PART II.

The 23rd February, 48.

COUNCIL RESOLUTION No. 2 of 23-1-48.

M. No. 5494-6 (c)—To consider Chief Minister's Proposal asking for the introduction of the Insurance Act, 1938 into the State.

Resolved that the Insurance Act of 1938 be introduced into the State.

Approved by H. H. the Maharaja under C. No. 2365-P. 1-1 dated 18th Feb., 1948.

The 23rd February, 48.

COUNCIL RESOLUTION No. 4 of 11-2-48.

M. No. 5513-4 (c)—To consider Chief Minister's Memo. No. 4126-CCXII-V dated [illegible] making for sanction to the reduction of Court fees for applications on Service Certificates when they are granted [illegible] in section 370 of the Indian Succession Act.

Approved by H. H. under Memo. No. [illegible]-1-1 [illegible]

The 17th February, 48.

COUNCIL RESOLUTION No. 20 of 11-2-48.

M. No. 5304-5 (c)—To consider Revenue Minister's Memo. No. 1177-Tech. dated 8-2-48 regarding foundation of a University in Manipur State.

The Council welcome the idea of founding a University in Manipur. But they feel it too early to take up the scheme from next year.

By order of H. H. the Maharaja in Council.

The 17th February, 48.

COUNCIL RESOLUTION No. 27 of 11-2-48.

M. No. 5422-3 (c)—To reconsider C. R. No. 3 of 28-1-48 along with the report of Chief Minister regarding charging of ferry freight to State servants on duty by villagers.

No ferry freight will be charged by any private individual to State Servants on duty.

By Order of H. H. the Maharaja in Council.

The 17th February, 48.

COUNCIL RESOLUTION No. 6 of 11-2-48.

M. No. [illegible] (c)—To consider Revenue Minister's Memo. No. 1012-L dated [illegible] forwarding report of Offg. Mawanbiyaj regarding realisation of Court fee of -/8/- per petition for new land cases from a fixed date.

Court fee of -/8/- per petition will be realised for new land cases. Sadarbih, Mawanbiyaj, Jiribam, will see that all the endorsed petitions are properly stamped.

By Order of H. H. the Maharaja in Council.

The 11th February, 48.

COUNCIL RESOLUTION No. 11 of 4-2-48.

M. No. 6169-50 (c)—To consider Jail Minister's Memo. No. 900-J IX-1 dated 27-1-48 asking that whether proper petition with proper stamp should be lodged by a State Department to a Court for realisation of State dues.

No Court fee stamps or fees will be necessary for the adjudication and execution of State Department works through the State Courts.

By order of H. H. in Council.

The 21st February, 48.

COUNCIL RESOLUTION No. 28 of 13-2-48.

M. No. 5471-3 (c)—To consider Principal, D. M. College Memo. No. 130-C/d. 9-2-48 asking for sanction to the payment of an initial lump sum grant of Rs. 2,000/- with an additional monthly grant of Rs. [illegible]/-.

Whereas there has been immediate necessity of a full-fledged degree College in Manipur and whereas the State has been asked to bear a substantial portion of initial and recurring expenditure of this D. M. College the Council feels that it should be made a State College.

By Order of H. H. the Maharaja in Council.

The 21st February, 48.

COUNCIL RESOLUTION No. 26 of 13-2-48

M. No. [illegible] (c)—To consider S. P. M. Imphal Memo dated 14-2-48 regarding [illegible] fee of Chowkidar [illegible] and [illegible] payment of [illegible] Chowkidar at Rs. [illegible]/-.

The Council agreed to pay Rs. [illegible] per denem.

By order of H. H. the Maharaja in Council.

The 21st February, 48.

COUNCIL RESOLUTION No. 4 of 16-2-48

M. No. 5429-30 (c)—To consider Revenue Minister's Memo. No. 1197-Tella. dated 6-2-48 regarding Countersignature by Revenue Minister to the deeds of transfer or sale of the fisheries at the time of registration in the Registration Office.

No deed of transfer or Sale of fisheries shall be accepted for registration unless countersigned by the Revenue Minister.

By order of H. H. the Maharaja in Council.

The 23rd February, 48

COUNCIL RESOLUTION No. 3 of 11-2-48

M. No. 6508-12 (c)—To reconsider C. I. No. 9 of 28-1-48 (Part II) with the report of Finance Minister and an application [illegible] by Kh. Ibobal Singh regarding revision of the rates of cart Tax @ Rs. 2/- per maund.

Approved the rates of Cart Tax with the following modifications and additions.

Rice	Rs. 2/-	per md.
Broken rice	Re. 1/-	" "
Timber ...	As. /2/-	" cft.

Approved by H. H. under Memo. No. 2371-P. I-I dt. 20-2-48.

H. H. S.
Asstt. to Chief Minister

Finance Minister's Report.

Memo. No. 1[illegible] PT/V-II Dated, Imphal the 2nd February, 48

Chief Minister,

It is now advisable to revise the rates of Cart Tax in view of the [illegible] price of petrol and the rates per maund [illegible]

[illegible] consideration, he I propose the following rates of Cart Tax.

[illegible] by the proposal before the Consideration.

1. Cloth ...	Rs. 4/- per md.
2. Chillies ...	Rs. 5/- "
3. Rice ...	Rs. 3/- "
4. Lead, Copper and Bell Metal in lump or Scraps or manufactured	Rs. 5/- "
5. Brass and Aluminium in lump or Scraps or manufactured ...	Rs. 2/- " in addition to cess.
6. Other Metals in lump or Scraps or manufactured	Rs. 1/- "
7. Timber ...	As. 4/- per cubic foot.
8. Other Goods	Rs. 1/- per md.

Cloth :— The current rate of Cart [illegible] on cloth is Rs. 2/-; in consideration [illegible] present value of cloths which is [illegible]imately Rs. 200/- and upwards per [illegible] Rs. 5/- per maund as Cart Tax [illegible]sible.

Chillies :— The difference in prices [illegible]illies between this State and neighbour[illegible] districts, leaves a good margin of [illegible] for the exporter. Cart Tax on this [illegible]uality is Rs. 5/- per md. even when [illegible] was -/4/- per md. on other goods. [illegible] former rate of Cart Tax is retained.

Rice :— In view of the comparatively [illegible]ce of rice in the State and the [illegible]d of this rice outside the State Rs. 3/- [illegible]d. as Cart Tax is justified.

Lead, Copper & Bell Metal :— These [illegible] carry good price. They are found [illegible]tory Salvage and are collected at [illegible]ost. So the exporter has chance of [illegible]g good profits from them. So Rs. 5/- [illegible]d. as Cart Tax is not high.

Brass & Aluminium :— Shell cases [illegible] of the Brass brass were lying heaps [illegible] in the operational area of the [illegible] Aluminium is found from war[illegible] scraps. As they are collected at [illegible]d cost, they fetch maximum profit to [illegible] of Military Salvage. So a [illegible] of Rs. 4/- per md. in addition to Cart Tax when it was -/4/- only per md. was levied on them. So Cart Tax at Rs. 2/- per md. plus cess Rs. 4/- per md. is justified.

8. Timber :— For Cart tax purpose two cubic feet of timber are assumed to weigh one md. approximately. The value of timber is about Rs. 4/- per cft. Royalty is levied by the Forest Dept. on the timber we for way of being exported. So very narrow margin of profit is left to the exporter. So As. -/4/- per cft. as Cart tax is reasonable.

S. K. M. Singh,
Finance Minister (Tax),
M. S. C.

PART III.

The 23rd February, 48.

M. No. 1441 w 10 T—11 has been brought to my knowledge that applications for purchase of C.I. sheets are being forwarded & filed by the Heads of the departments and general public respectively day by day. As the State Stock of C.I. sheets for public consumption is already exhausted no action can be taken to these petitions now.

Heads of the departments and general public are further informed that henceforward no petition for purchase of C.I. sheets will be received by this department.

Basir Uddin Ahmed,
Minister i/c P.W.D.

The 23rd February, 48.

WANTED

A temporary Licence grade clerk. Matriculates may apply by the 7th March, 48.

L. G. Singh,
Supdt., State Press.

The 17th February, 48.

MEDICAL DEPARTMENT, MANIPUR STATE.

Wanted Compounder.

Applications are invited from qualified compounders for a few posts under the Medical Department of Manipur State on the scale of pay of Rs. 30-1-35-2-40 per

annum with the usual dearness allowance etc. (subject to revision).

R. Ahmed,
Medical Minister, Manipur State.

N. B. Applications are also invited from qualified compounders for a few posts of compounders under the Assam Govt. Medical Dept. on the scale of Rs 30-1-40 per annum with usual dearness allowance etc. subject to revision (vide Assam Publicity Dept. Advertisement No. PA G/47/49 of 26-1-50).

NOTICE.

Sealed tenders are called for [illegible] charge of 100 Leeches Uniform Khaki [illegible] Coats.

Tenders will be addressed to the un[illegible] signed and will be received upto 10th M[illegible] 4 P. M.

R. Khathing,
Minister i/c Hill Administra[illegible]

নোটিশ নং ৩৭।

[illegible] ইং

[illegible]

[illegible]

[illegible]

[illegible]

[illegible]

B. K. D. Singh.
[illegible]

[illegible]

[illegible]	[illegible]	[illegible]
[illegible]	[illegible]	[illegible]
[illegible]	[illegible]	[illegible]
[illegible]	[illegible]	[illegible]

[illegible]	[illegible]	[illegible]	[illegible]	[illegible]	[illegible]
[illegible]	[illegible]	[illegible]	[illegible]	[illegible]	[illegible]
[illegible]	[illegible]	[illegible]	[illegible]	[illegible]	[illegible]
[illegible]	[illegible]	[illegible]	[illegible]	[illegible]	[illegible]
[illegible]	[illegible]	[illegible]	[illegible]	[illegible]	[illegible]
[illegible]	[illegible]	[illegible]	[illegible]	[illegible]	[illegible]
[illegible]	[illegible]	[illegible]	[illegible]	[illegible]	[illegible]
[illegible]	[illegible]	[illegible]	[illegible]	[illegible]	[illegible]
[illegible]	[illegible]	[illegible]	[illegible]	[illegible]	[illegible]
[illegible]	[illegible]	[illegible]	[illegible]	[illegible]	[illegible]
[illegible]	[illegible]	[illegible]	[illegible]	[illegible]	[illegible]
[illegible]	[illegible]	[illegible]	[illegible]	[illegible]	[illegible]
[illegible]	[illegible]	[illegible]	[illegible]	[illegible]	[illegible]
[illegible]	[illegible]	[illegible]	[illegible]	[illegible]	[illegible]
[illegible]	[illegible]	[illegible]	[illegible]	[illegible]	[illegible]
[illegible]	[illegible]	[illegible]	[illegible]	[illegible]	[illegible]
[illegible]	[illegible]	[illegible]	[illegible]	[illegible]	[illegible]
[illegible]	[illegible]	[illegible]	[illegible]	[illegible]	[illegible]
[illegible]	[illegible]	[illegible]	[illegible]	[illegible]	[illegible]
[illegible]	[illegible]	[illegible]	[illegible]	[illegible]	[illegible]
[illegible]	[illegible]	[illegible]	[illegible]	[illegible]	[illegible]
[illegible]	[illegible]	[illegible]	[illegible]	[illegible]	[illegible]
[illegible]	[illegible]	[illegible]	[illegible]	[illegible]	[illegible]
[illegible]	[illegible]	[illegible]	[illegible]	[illegible]	[illegible]
[illegible]	[illegible]	[illegible]	[illegible]	[illegible]	[illegible]
[illegible]	[illegible]	[illegible]	[illegible]	[illegible]	[illegible]
[illegible]	[illegible]	[illegible]	[illegible]	[illegible]	[illegible]
[illegible]	[illegible]	[illegible]	[illegible]	[illegible]	[illegible]
[illegible]	[illegible]	[illegible]	[illegible]	[illegible]	[illegible]
[illegible]	[illegible]	[illegible]	[illegible]	[illegible]	[illegible]

[illegible] : Printed and published by the [illegible], Stam Press, [illegible].

The Manipur State Gazette

PUBLISHED BY ORDER OF H. H. THE MAHARAJAH.

No. 31 Imphal, Wednesday, March 3, 1948.

CONTENTS

	Page		Page
Part I.—Appointments, Postings, Transfers, etc.	1	Part III.—Advertisements and Notices	2
Part II.—Orders, Notifications and Rules	1 to 1		

GOVERNMENT OF MANIPUR

Orders by His Highness

PART I.

The 21st February, 48.

ORDER No. 8 P. of 1948.

No. 2553-60 P. I-XII—His Highness Maharaja of Manipur is pleased to grant L. Ibungohal Singh, Judge, C. C., leave average pay for 45 days with effect 1st March, 1948.

A. M. Singh,
Offg. Aide-de-Camp to H. H.
the Maharaja of Manipur.

The 25th February, 48.

COUNCIL RESOLUTION No. 2 of 25-2-48.

No. 5551-6 (c)—To consider the appointment of a Census Officer for the coming Census Work (Election Rules).

M. Raghumidhan Singh is appointed Census Officer with an allowance of Rs. 50/- P. M. The Council desire that the work operations be finished within one month. Chief Minister is authorised to appoint the Census Officer and take such steps as are necessary for the speedy completion of this matter.

By order of H. H. the Maharaja in Council.

H. K. L.
Secretary to Chief Minister.

PART II.

The 20th February, 48.

COUNCIL RESOLUTION No. 1 of 20-1-48.

M. No. 5167 (c)—To consider the insertion of the word " or gratuity " after the word " pension " in 3rd line in Rule 24 (1) of the new Administration Rules.

Insert the word " or gratuity " after the word " pension " in the third line in rule No. 24 (1) of the Administration Rules, 1947.

Approved by H. H. under Memo. No. 2579-P-1-1 dt/-21-2-48.

The 25th February, 48.

COUNCIL RESOLUTION No. 2 of 25-1-48.

M. No. 5167-71 (c)—To remember C. R. No. 17 of 16-9-47 along with the report of Revenue Minister under Memo. No. 1872, dated 17-1-48 regarding payment of Rs. 2/- being hill house tax in addition to the usual Land Revenue.

Resolved that after 15th August, 1947, all land in the valley, irrespective of community (Hillmen or Valleymen) will pay at the prevailing rates in the valley. Revenue officers may and issue an authoritative [illegible] on the [illegible] Hill Ministers will put up proposal.

[illegible] the Tax but as the Revenue Minister will explain the whole file to the Minister.

Approved by H. H. under Memo. No. [illegible] 2570 P. I-I dt/20-2-48.

The 20th February, 48.

COUNCIL RESOLUTION No. 2 of 20-1-48.

M. No. 5540-62 (e)— To reconsider C. R. No. 14 of 3-12-47, in the light of Finance Minister's Memo No. 1410-F/V-11 of 20-1-48, asking that Cart tax on post parcels shall be levied at the rate of as. -/4/- for every 2½ seers and a fraction thereof with effect from 1-1-48.

Sanctioned. But no tax will be levied on parcels containing books entirely. Such parcels must be accompanied by a declaration slip giving full details of the contents.

Approved by H. H. under Memo. No. 2570-P. I-I dt/20-2-48.

H. B. S.,
Asstt. to Chief Minister.

Council Resolution No. 14 of 3-12-47.

To consider the increase of cart tax from -/4/- to Re. 1/- w. e. f. 1-1-48.

Cart tax be increased from -/4/- to Re. 1/- w. e. f. 1-1-48. This tax is leviable on post parcels also.

P. B. Singh,
Chief Minister.

The 20th February, 48.

COUNCIL RESOLUTION No. 4 of 15-1-48.

M. No. 5561-4 (e)—To consider Finance Minister's Memo. No. 1410-F/I-11, dated 7-1-48 asking for raising the following Taxes :—

(a) Grazing fee on buffaloes (irrespective of size) from 1/4 to 2/8
(b) Grazing fee on Cattle (irrespective of size) from -/12/- to 1/-
(c) Trading License fee be levied on the oil businessmen @ 10/- per head.
(d) Lorry owners of Foreigners whose income does not reach taxable income of income tax be levied @ Re. 25/- on each Lorry owned.
Left to popular Assembly.

Memo. No. 1002 P-I-I of 22-1-48.

All approved except C. R. Nos. 3 and 4 which I comment as under.

C. R. No. 4—The Council (Present) is a popular popular body. So the matter may be taken up by the present Council.

Council Resolution No. 4 (b) of 20-1-48.

To reconsider the following Council Resolution in the light of His Highness' Sanction No. [illegible] P.I.I. dated 22-1-48 :—

(a) C. R. No. 4 of 15-1-48 — Lorry [illegible] grazing fees etc., to the foreigners whose income does not reach taxable income of income tax.
(b) The same under C. R. No. 4 of 15-1-48 will be enforced with the following revision :
(1) Grazing fees on buffaloes (irrespective of size) from 1/4/ – 2/-
(2) Grazing fees on cattle (irrespective of size) from -/12/- – 1/-
(3) Trading License fees be levied on the oil businessmen @ 10/- per head.

Approved by H. H., vide Memo. No. 2570 P.I.I. dt/-20-2-48.

H. B. Singh,
Asstt. to Chief Minister.

The 20th February, 48.

Correction Slip of the Manipur State Election Rules, 1948.

M. No. 5615-6(e) — Add the following sentences on page [illegible] between (V) and Rule No. 4. (i) —

(VI) "If he is a pensioner"

P. B.,
Chairman, Manipur State Franchise Committee, Imphal.

The 20th February, 48.

COUNCIL RESOLUTION No. 4 of 4-2-48.

M. No. 5567-8 (e)— To consider letter No. 120/47/C-26-27 dated 17-1-48 from Advisor to H. E. the Governor of Assam regarding existence of permit system to enter into Manipur State under C. R. No. 2 of 25-9-47 (Part 1).

Read.

Approved by H. H. under M. No. 2570 P. I-I dt/-20-2-48.

Office of the Advisor for Excluded Areas & States.

No. 120/47/C-26-27 Shillong, the 17th January/19[illegible]

From :— G. H. D. Walker, Esq., M. B. E. [illegible]
Advisor to H. E. the Governor [illegible]

To :— The Chief Minister, Manipur State, Imphal.

Subject :— Permit to enter into Manipur State.

Sir,

I am directed to refer to this office letter No. 120/47/C-1200, dated 10-11-47 and to inform you that the Government of India have approved the proposed retention of the permit system in Manipur State.

Your obedient servant,
Sd/- Illegible.
For Adviser to H. E.
the Governor of Assam.

Copy to the Dominion Agent in Manipur for information in continuation of this office letter No. 120/47/C-1200-01 dated 5-11-47.

The 20th February, 48

COUNCIL RESOLUTION No. 4 of 18-2-48

M. No. 5931-2 (c) To consider Home Minister's Memo. No. 1884-(1)H/Legl. dated 12-2-48 asking for the introduction of the Code of Criminal Procedure for the administration of criminal Justice in the State with modifications if any, wherever necessary

Approved by H. H., vide Memo. No. 2502 P.1.1, dt. 21-2-48

The 20th February, 48

COUNCIL RESOLUTION No. 5 of 1-2-48

M. No. 5933-6 (c) – To consider Manipur's Memo. No. 745 dated 15-1-48 asking that the shifting revenue of the Jiribam may be realised at a rate similar to that of Imphal and other Tahsils and the Khas land near the Bazar that are suitable for cultivation may also be put to sale

Sanctioned.

Approved by H. H. under Memo. No. 2476 P. 1.1 dt. 23-2-48.

The 20th February, 48.

COUNCIL RESOLUTION No. 1 of 4-2-48.

M. No. 5872-2 (c) – To reconsider C. R. No. 6 of 17-12-47 (Part I) along with the report of S. P. and Manipur asking that Passport System for entry into Jiribam should cover as below —

(a) Outsiders who want to come to Imphal through Jiribam.

(b) Outsiders who are coming to Jiribam for permanent settlement

Approved by H. H. the Maharaja under Memo. No. 2376 P.1.1 dated 24-2-48.

The 20th February, 48.

COUNCIL RESOLUTION No. 6 of 4-2-48.

M. No. 5931-12 (c) – To consider the introduction of the Cinematograph Act, 1918 into the State

The Cinematograph Act of 1918 is introduced in the State with amendments suggested by the Chief Court. It will come into force with effect from 1-3-48

Approved by H. H. under Memo. No. 2376 P.1.1 dt. 24-2-48.

H. R. H.,
Asst. to Chief Minister.

PART III.

The 23rd February, 48

TENDER

M. No. 5949/Hill – Sealed Tenders are invited for supply of the following articles for the use of Hill Bench. The Tenders will be received by the undersigned on or before 10th March, 1948. The undersigned does not bind himself to receive the lowest or any Tender.

1.	2 (Two)	Ordinary	Cotton	Almirahs	.....6' x 3½'.
2.	2 (Two)	"	"	"	.....5' x 3'.
3.	1 (One)	"	"	Bench	.....6' x 1' x 1½'.
4.	2 (Two)	"	"	Chairs	.....

Th. Pusker Singh,
Asstt. to Minister for Hill Administration.

Imphal: Printed and published by the Supdt., State Press. 6-3-1948.

G. G. No. [illegible]

The Manipur State Gazette

PUBLISHED BY ORDER OF H. H. THE MAHARAJAH.

22 Imphal, Wednesday, March 10, 1948.

CONTENTS

Page

Part I—Orders, Notifications and Rules ... [illegible]

Part III—Advertisements and Notices ... [illegible]

GOVERNMENT OF MANIPUR

ORDERS BY HIS HIGHNESS

PART I.

The 2nd March, 48.

Veterinary Dept.: Transfer of charge.

In the absence of [illegible], Mr. T. C. [illegible], Minister, handed over charge of State Veterinary Department to Major [illegible], Minister, M.S.C. (vide Exty. [illegible] No. [illegible], of 1-3-48).

L. G. Singh,
Publicity Officer, M. S.

The 14th February, 48.

NOTICE.

M. No. [illegible]—As India is hard up for petrol, no petrol will be issued to any one unless recommended by a Minister or the Head of the Department concerned. Heads of Departments are also requested to observe the greatest possible economy in the use of petrol and not to recommend issue of any quantity without being sure of its use and the necessity.

T. B. Singh,
Chief Minister, Manipur State.

PART II.

The 17th February, 48.

STANDING ORDER No. 27 of 14-2-48.

[illegible]

The 20th February, 48.

STANDING ORDER No. 28 of 20-2-48.

[illegible]

[illegible], 15-1-48.

The 3rd March, 48.

COUNCIL RESOLUTION No. 7 of 25-2-48.

M. No. 5710-8 (c)—To consider F. M's M. No. 2184-F/II-10 dated 10-2-48 forwarding an application filed by Sh. Kanghaan Singh, Monopolist, M. L. Line, for allowing for the extension of the lease for 3 years.

The lease is extended for a period of one calendar year on the condition that the lease will be cancelled if during the period the State or any other individual, who may have been able to start a central factory before the monopolist have been able to do so.

By order of H. H. the Maharaja in Council.

The 3rd March, 1948.

COUNCIL RESOLUTION No. 9 of 25-2-48.

M. No. 5715-8(c) — To consider Revenue Minister's M. No. 447-L. R. dated 17-2-48 forwarding report of S. O. regarding raising Re 1/- per field assessment rate.

Sanctioned.

By order of H. H. the Maharaja in Council.

H. B. Singh,
Asstt. to Chief Minister.

The 6th March, 48.

RESERVE BANK OF INDIA
INSDE DEPARTMENT

Sl. No. 150/48 Odiverts.

Ref. No. 84 Dated the 11th February, 1948.

To

All Treasury Officers, Sub-Treasury Officers, Agents, Imperial Bank of India localities and Charge-in-Charge, Treasury Pay Offices in the Calcutta Circle.

Dear Sir,

Referred spelling of names of Certain places in U.P.

We have to advise that the Government of U. P. have decided that the names of the following places should hereafter be spelt according to the referred spelling given below. These changes took effect from the date of the receipt of the Government of India's letter and the referred spelt

Present spelling		Referred spelling
Banaras	.....	Varanasi
Cawnpore	.....	Kanpur
Allahabad	.....	Prayag
Agra	.....	Agra
Meerut	.....	Meerut
Bareilly	.....	Bareilly
Moradabad	.....	Moradabad
Saharanpur	.....	Saharanpur
Dehra	.....	Dehra

2. Necessary correction will be made in the list of Treasuries and Sub-treasuries by the Government of India in due course.

Sd/-
Currency Officer.

(Vide Council Office Memo. No. 5057-c 27/2-3-48).

The 6th March, 48.

TELEGRAM dated the 27th February, 48.

Urgent ..... State.

Name : Dominion Agent

Address : Imphal

76/A4. Telegram No. 1-Pr (57)/47 Dated the second February from Ministry of Transport New Delhi begins (.) due to restriction product supply motor cut on Civil motor spirit consumption has become necessary (.) final quota February April, 1948 for Manipur fixed at 100 against 100 thousand gallons scale (.)

From .....Adviser, Shillong

Sd/-Illegible,
for adviser to the Governor of Assam
for Excluded Areas and States.

M. No. 5456 GS :—Our normal quota was 25 lakh gallons for this period. State officials and the public should practise economy for the Union's sake.

P. B. Singh,
Home Minister.

PART III.

The 6th March, 48.

WANTED

One temporary Clerk to be made permanent. Apply with testimonials to the Sub-Treasury Officer, Imphal.

P. B. Singh,

The 9th March, 19.

TENDER NOTICE.

N. Ex. 1242 W/15— 1. Sealed tenders are invited for the following works. Tenders should be addressed to the undersigned by name and mentioning the name of the works and will be received by the P.W.D.M. at State P.W.D. office at 1 P.M. on 18th March/19. They will be opened in presence of the P. W. D. M. and State Engineer. It will be at the discretion of the P. W. D. M. to reject a tender which is not properly sealed.

2. Tenders will be submitted in the prescribed form which is available at Rs. 1/- each copy during office hours.

3. Tenderers will first pay a sum of Rs. 500/- to the Head Clerk as earnest money and submit the tender. The earnest money will be converted into security if the tender is accepted and the contract is signed. Unsuccessful tenderers will have their earnest money refunded to them.

4. A tender in which any figure is overwritten or erased will be rejected. Every cancellation or correction or interlineation will bear the dated initial of the tenderer. Failure to do so will render the tender unacceptable.

5. Tenderers shall write clearly their names, surnames and addresses in full on both the tender and the envelope.

6. The successful tenderer will have to sign the contract before the work is commenced and show proper progress of work in time.

7. If the successful tenderer fails to fulfil condition 6 this notice the contract will be cancelled and the earnest money paid under condition 3 will be forfeited to the State.

8. There is no obligation to accept the lowest or any tender or to assign any reason for rejecting any tender.

9. The rates will be quoted and the denominations given in the tender notice.

10. The quantities given are subject to increase or decrease according to the necessity of work.

(A) Earth work in cutting diversion of Imphal River along the Right bank at the east of Bishnupur. Dug or spoiled earth to be used (1) some in raising and backing the existing Bishnupur bund for about 9' and 3' higher than the existing level and (2) some in making cross-bund across the existing Imphal River at the starting point of the diversion and (3) the remaining to be put at a distance of 10' on both sides of the edges of the diversion.

The size of the Nullah will be 60'X10'X10' about—

approximate quantity—60,000 cft — @ Rs. X 0 0R.

(B) Supply and fit of bamboo Chatai on the upstream face of the cross-bund with bamboo fencers @ 4' length, approximate quantity 4,500 cft — @ Rs. X RR.

(C) Bamboo spur on the foot of the cross bund to be driven side by side 6' under-ground and 3' above the cross bund, approximate quantity—[illegible] @ Rs. X RR.

Time for work — [illegible] months.

Time for complete — [illegible] days.

By order,

Secretary, P. W. D.

[illegible] are printed by the [illegible] State Press, Imphal.

[illegible]

N. M.

The Manipur State Gazette

PUBLISHED BY ORDER OF H. H. THE MAHARAJAH.

No. 33 Imphal, Wednesday, March 17, 1948.

CONTENTS

	Page		Page
I.—Appointments, Postings, Transfers, etc.	1	Part III.—Advertisements and Notices ...	2
II.—Orders, Notifications and Rules ...	1 to 2		

GOVERNMENT OF MANIPUR

ORDERS BY HIS HIGHNESS

PART I

The 15th March, 48.

CORRECTION.

Veterinary Dept. : Transfer of Charge.

In the notification of the above transfer Part I of the State Gazette dated 10-3-48, read "Major R. Khathing" for "Mr. T. C. Lakhera" and vice versa.

L. G. Singh,
Publicity Officer, M. S.

PART II

The 15th March, 48.

COUNCIL RESOLUTION No. 2 of 2-3-48.

M. No. [illegible] (a)—To consider C. R. [illegible] of 20-1-48 (Part I) in the light of [illegible] Minister's Memo. No. [illegible] [illegible] asking for [illegible] of the rates of Cart Tax on post parcels as below :—

(a) Post parcels containing hand loom clothes shall be levied at the rate of as -/2/ per seer and fraction thereof.

(b) Post parcels containing other goods shall be levied at the rate of seers -/1/- per every two and half seers and fraction thereof.

(a) and (b) mentioned.

Approved by H. H. under memo. No. [illegible] P. I. I. dated 6-3-48.

The 16th March, 48.

COUNCIL RESOLUTION No. 20 of 2-3-48.

M. No. [illegible] (d)—To consider Settlement Officer's report under Revenue Minister's Memo. No. [illegible] dated [illegible] asking that the word "Vendor" in D. R. No. [illegible] of [illegible] may be modified as "Vendee".

The word "Vendee" in D. R. No. 9 of [illegible] be substituted by "Vendor".

By order of H. H. the Maharaja in Council

H. R. S.,

Asstt. to Chief Minister.

D. R. No. 8 of 20-11-46.

To consider H. H.'s M-ano. No. 465 R. C. of 20-10-46 along with the report of L.S.O. under his memo. No. 1082 L. of 12-11-46 on the subject of mortgage transactions in respect of Lou and Inghkol written in the sale forms and registered to the effect, vide D. R. No. 19 of 4-4-45.

The Darbar regard the principle laid down in D. R. No. 19 of 4-4-45 to be correct.

A sale deed must be taken as a sale deed unless it can be proved by written receipt that the vendors have received interest or unless there is another evidence in writing to prove the transaction to be a mortgage.

PART III

The 15th March, 48

NOTICE.

M. No. [illegible] are invited from Manipuri graduates only in their own hand writing for the post of Inspector of Co-operative Societies on pay of Rs. 75-5-100 p. m.

Preference will be given to those who took up economics, or commerce or those who has special knowledge in matters of Co-operative and Joint Stock Companies and possess strong physique.

Applications stating age, educational qualifications, experience etc. with testimonials should be addressed to the Home Minister and will be received by the undersigned upto 12 a. m. (I. S. T.) of March 31st, 1948.

M. R. Singh,

Registrar of Co-operative Societies & Joint Stock Cos.,

Manipur State.

Imphal: Printed and published by the Supdt., State Press. G-7[illegible]-48.

P. No. 7/49 (2) 2.4.49

C. O. No. [illegible]

The Manipur State Gazette

PUBLISHED BY ORDER OF H. H. THE MAHARAJAH.

No. 34 Imphal, Wednesday, March 24, 1948.

CONTENTS

	Page		Page
Part I.—Appointments, Postings, Transfers, etc.	[illegible]	Part III.—Advertisements and Notices	[illegible]
Part II.—Orders, Notifications and Rules	1 to 2		

GOVERNMENT OF MANIPUR

ORDERS BY HIS HIGHNESS

PART II

The 20th March, 48.

COUNCIL RESOLUTION No. 13 of 17-3-48.

M. No. 9240-6 (c)—To consider an application filed by Subham Tomba Singh, Ward No. 10, Sagolband Konthoujam Leikai asking for the prohibition of "XONG-AURA" just before one day of Doljatra every year.

The Council discourage the present custom of Nongkaba and theft on the eve of Doljatra. Legal proceedings may be resorted to by victims of the above Practice.

By order of H. H. the Maharaja in Council.

The 16th March, 48

COUNCIL RESOLUTION No. 8 of 11-3-48.

M. No. [illegible] (c)—To consider P. W. D. Minister's Memo. No. [illegible] dated [illegible] regarding valuing of furniture in [illegible] Minister's Bungalow for Rs. [illegible]

The Council feel that the present system of taking over and handing over of State buildings is very unsatisfactory.

The P. W. D. will fix inventories in all the State buildings and warn the occupants that notice of vacating should be given not later than one week.

The sum of Rs. 915-5-0 price of the missing furniture in the P. M. S. D.'s bungalow is written off.

... ...

By order of H. H. the Maharaja in Council.

The 17th March, 48.

COUNCIL RESOLUTION No. 1 of 3-1-48.

M. No. 6174-6 (c)—To consider Finance Minister's Memo. No. 5771-F/V-II dated 30-9-48 asking that export of all goods except the following may be allowed from the State.

(2) Petrol.
(3) K. Oil.
(4) Other Lubricating oil.
(5) Cloths.

Sanctioned export of all goods except the following :—

(1) Petrol.
(2) K. Oil.
(3) Other Lubricating oil.
(4) Mill cloths.
(5) Yarn.
(6) Rice and Paddy.
(7) Oils.
(8) Copper.

Office of His Highness the Maharaja of Manipur.

Memo. No. 3367 P. I. I.
Dated Imphal, the 6th March, 1948.

Council, Manipur State.

I have gone through the minutes of a meeting of the Manipur State Council held on 5-3-48, and approved of all the resolutions except the following on which I have undersigned memoranda to make.

C. R. No. 1 .....Approved with additions of chillies, gur, dal, flat rice.

C. R. No. 10 (a) of 15-2-48.

In paragraph C. R. No. 1 of Subject in the light of H. H.'s memorandum :—

Read.

F. B. Singh,
Chief Minister, Manipur State.

PART III

TENDER NOTICE.

M. No. 6785 C. P. dt. 26-3-48.—Tender is hereby invited for supply of the following furniture for the State Police Dept.

Sealed Tenders will be received by the undersigned in office up to 10-4-48, 3 P.M. standard.

The work must be finished within one month from the date of acceptance of the tender.

The undersigned is not bound to accept the lowest or any tender.

2 Urhan Almirah size 6½' × 4' × 1½'
4 Urhan Tables standard size
3 Cane seated wooden Chairs
10 Wooden Chairs (Kalak Chowki)
10 Wooden Boxes size 1½' × 1' × 10"
4 Small Racks for keeping arms size
2 Benches 6' long

P. C. Dingwin,
Deptt. of Police, Manipur State (E.P.)

Imphal : Printed and published by the Supt., Stationery, [illegible]

[redacted]

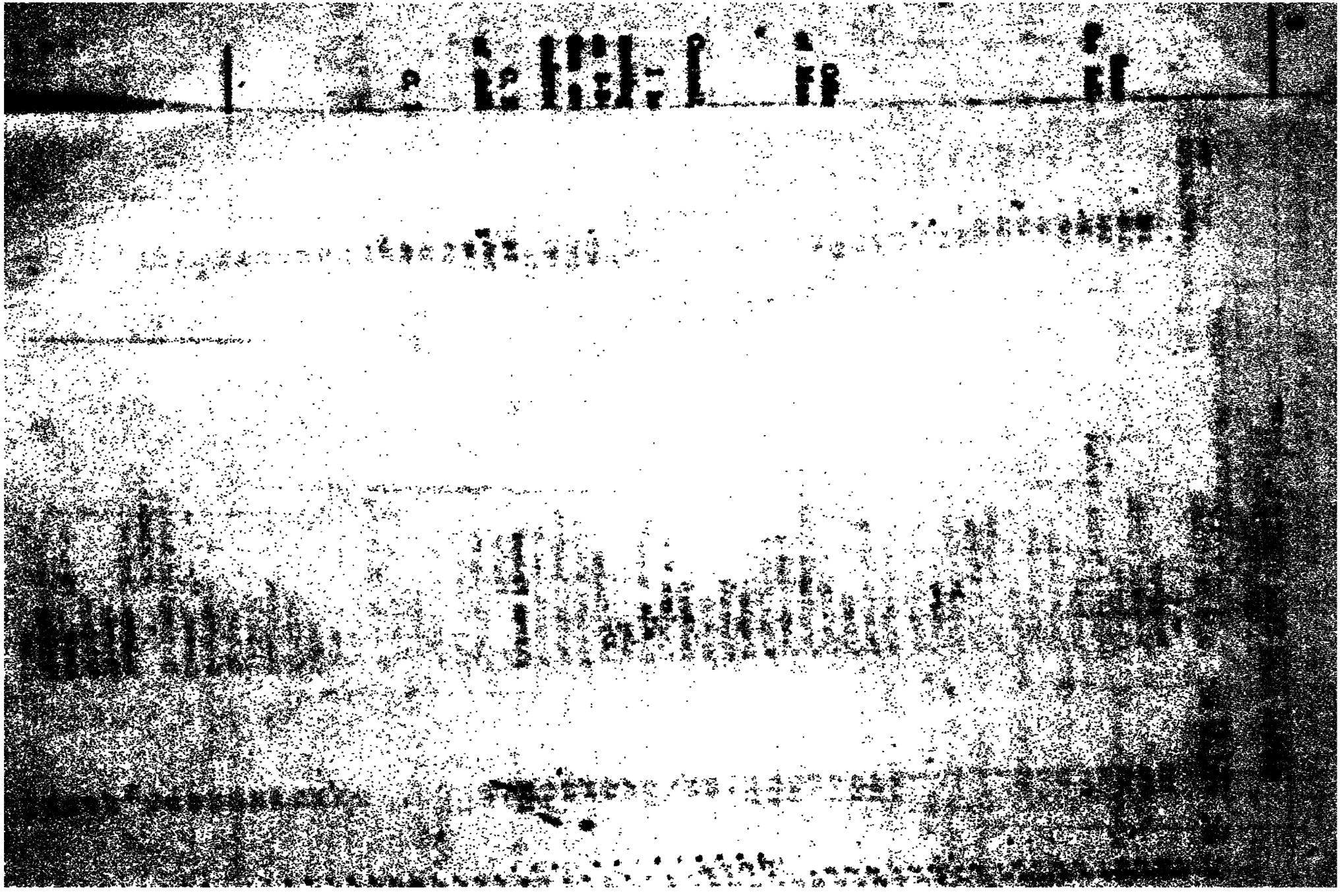

[illegible]

[illegible]

(Contd.)

SL.	VILLAGE NO.	NAME OF VILLAGE	POPULATION
[illegible]	[illegible]	Saikhu (Leikhotlhang)	78
[illegible]	[illegible]	[illegible]	126
[illegible]	[illegible]	[illegible]	186
[illegible]	[illegible]	[illegible]	96
[illegible]	[illegible]	[illegible]	136
[illegible]	[illegible]	Khaujai	173
[illegible]	[illegible]	[illegible]	96
[illegible]	[illegible]	[illegible]	[illegible]
[illegible]	[illegible]	[illegible]	201
[illegible]	[illegible]	[illegible]	178
[illegible]	160	[illegible]	71
[illegible]	[illegible]	[illegible]	102
[illegible]	[illegible]	[illegible]	74
[illegible]	[illegible]	Changpol	76
[illegible]	[illegible]	[illegible]	91
[illegible]	145	[illegible]	101
[illegible]	94	[illegible]	184
[illegible]	88	[illegible]	130
[illegible]	43	Aibel	121
[illegible]	148	[illegible]	138
[illegible]	166	Jangphung	98
[illegible]	41	[illegible]	157
[illegible]	89	[illegible]	107
[illegible]	147	Longya	79
[illegible]	86	[illegible]	85
[illegible]	-	[illegible] ([illegible])	75
			....
			[illegible]

2. TENGNOUPAL CONSTITUENCY

1.	116	[illegible]	111
2.	114	[illegible]	295
3.	136	[illegible]	101
4.	98	[illegible]	136
5.	100	Khoibu	274
6.	-	[illegible]	78
7.	115	[illegible]	187
8.	118	[illegible]	98
9.	-	[illegible]	66
10.	[illegible]	[illegible]	183
11.	[illegible]	[illegible]	[illegible]
12.	106	[illegible]	166
13.	[illegible]	[illegible]	98
[illegible]	97	[illegible]	107
[illegible]	107	[illegible]	97
[illegible]	115	[illegible]	107
[illegible]	[illegible]	[illegible]	157
[illegible]	[illegible]	[illegible]	108
[illegible]	[illegible]	[illegible]	119
[illegible]	[illegible]	[illegible]	97

[illegible]

[illegible] CONSTITUENCIES

[illegible] CONSTITUENCY (Contd.)

Serial No.	Name of Village	Population
[illegible]	[illegible]	90
[illegible]	[illegible] Khunou	158
[illegible]	[illegible] Khulen	95
[illegible]	[illegible]	158
[illegible]	[illegible]	[illegible]
[illegible]	[illegible]	110
[illegible]	[illegible]	177
[illegible]	[illegible]	47
[illegible]	[illegible]	[illegible]
[illegible]	[illegible] Chotha	[illegible]
[illegible]	[illegible] Tangnoupal	[illegible]
[illegible]	[illegible] Tangnoupal	150
19	[illegible]	[illegible]
20	" [illegible]	36
[illegible]	Phaibung?	[illegible]
[illegible]	[illegible] Khulen	[illegible]
[illegible]	Leitan?	[illegible]
[illegible]	Chalep?	51
[illegible]	[illegible]	[illegible]
[illegible]	Tarao	144
[illegible]	[illegible] Khunthak	[illegible]
[illegible]	Liwa Khulen	[illegible]
39	[illegible] Khulen	[illegible]
–	[illegible]	[illegible]
43	Purum Khulen	[illegible]
44	Purum Tampak	136
37	Purum Changning?	[illegible]
[illegible]	Litan	69
15	[illegible]	[illegible]
8	[illegible] Khulen	[illegible]
4	[illegible]	[illegible]
5	[illegible]	[illegible]
6	[illegible]	47
10	[illegible]	[illegible]
11	[illegible]	[illegible]
12	[illegible]	[illegible]
13	" Khulen	[illegible]
–	[illegible]	75
[illegible]	Liwa Khunou	[illegible]
[illegible]	Purum [illegible]	[illegible]
[illegible]	[illegible]	110
[illegible]	" Khunou	197
[illegible]	[illegible]	[illegible]
[illegible]	[illegible]	37
[illegible]	[illegible]	[illegible]
[illegible]	[illegible]	[illegible]
[illegible]	[illegible]	[illegible]
		[illegible]

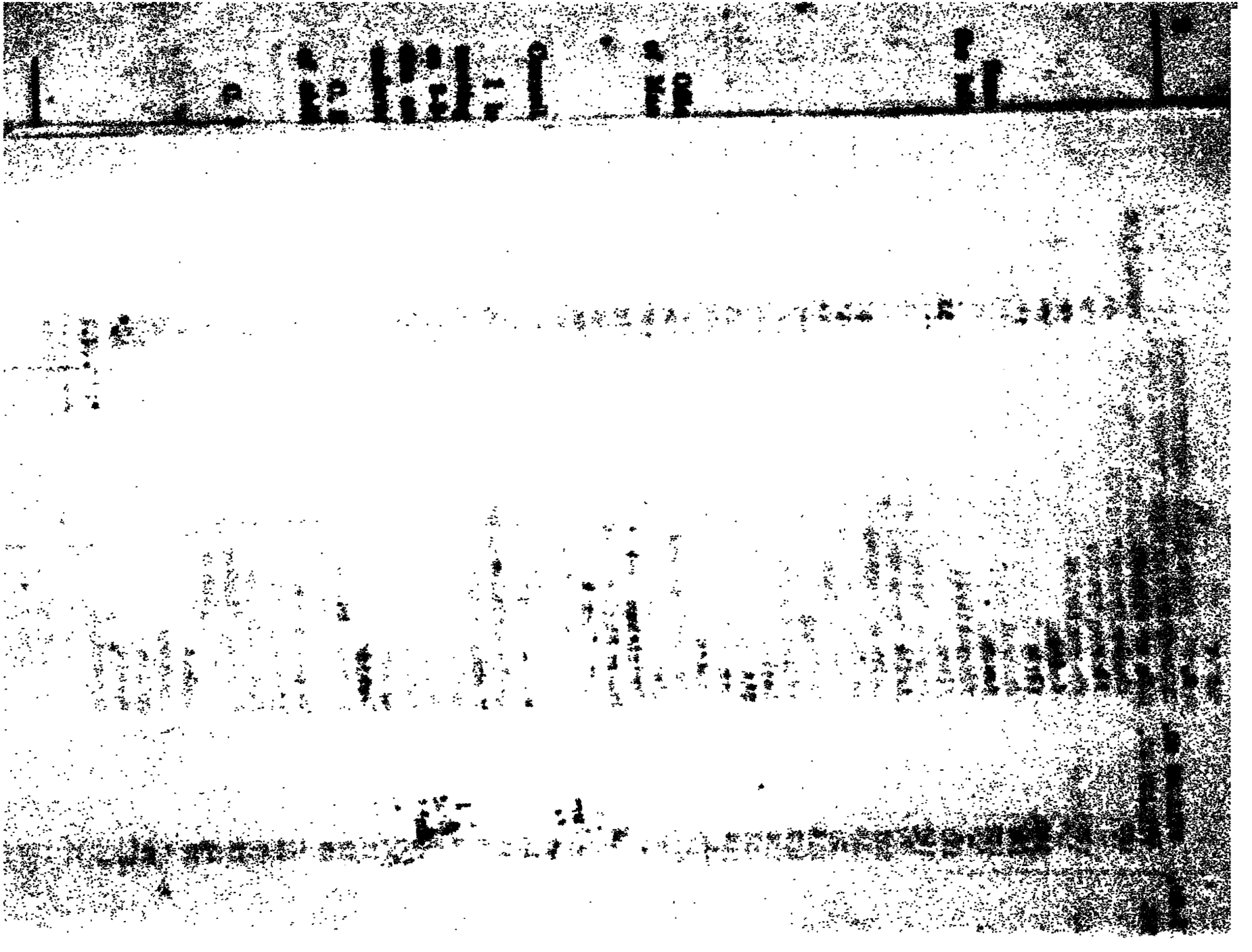

[illegible]
[illegible]

VILLAGE NO.	NAME OF VILLAGE	POPULATION
[illegible]	Nuruthong	109
[illegible]	Sirilong Kuki	178
[illegible]	" Tuochbal	[illegible]
[illegible]	Thawai	[illegible]
[illegible]	Thawai Kuki	251
[illegible]	Sanghong Khabat	95
[illegible]	Lonkai Tuochbal	15
[illegible]	Lonkai Kuki	177
[illegible]	Lonkai Tuochbal	45
[illegible]	Lonkai Kuki	37
[illegible]	Longhong [illegible]	86
[illegible]	Longhong Kuki	[illegible]
[illegible]	Nongdam [illegible]	[illegible]
[illegible]	Nongdam Kuki	[illegible]
[illegible]	Chingchai [illegible]	55
160	Khongchai Kuki	180
139	Khongchai Tuochbal	41
51	Chingchai Tuochbalai	97
175	Changsang Kerinthanha	45
24	Khuvi	312
112	Keihen Kuki	108
-	Keihen Tuochbal	87
-	Hangsingai	140
13	Tuochbal Khalam	311
-	Songhai Tuochbal	40
108	Mullen Ngambal	194
401	Waiphai	103
329	Sahino Lelkhoham	146
59	Longphu	224
45	Sinda	98
-	Hangyal	158
-	Maram	54
[illegible]	Serbung	83
[illegible]	Salai Ngaiam	50
[illegible]	Ngaiam	190
[illegible]	Thangpur Khalam	158
[illegible]	Changsanr(Chamjapur)	91
[illegible]	Changsanr (Salai)	47
[illegible]	Ngangja	191
[illegible]	Keihana	180
[illegible]	Tongkr [illegible]	171
[illegible]	Lalsangpur	[illegible]
[illegible]	Nungphung	74
[illegible]	Khaiar Tuochbal	134
[illegible]	Selkung	169
[illegible]	Phailongjang	[illegible]
[illegible]	Irong	159
[illegible]	Sarum	159
[illegible]	Chaldang Tuochbal	[illegible]
[illegible]	Chaldang Kuki	97
[illegible]	Khalap	[illegible]
[illegible]	Nongkhai	99
[illegible]	Salang Kuki	[illegible]
[illegible]	Kaem Tuochbal	[illegible]
[illegible]	Nongkai Khalam	[illegible]

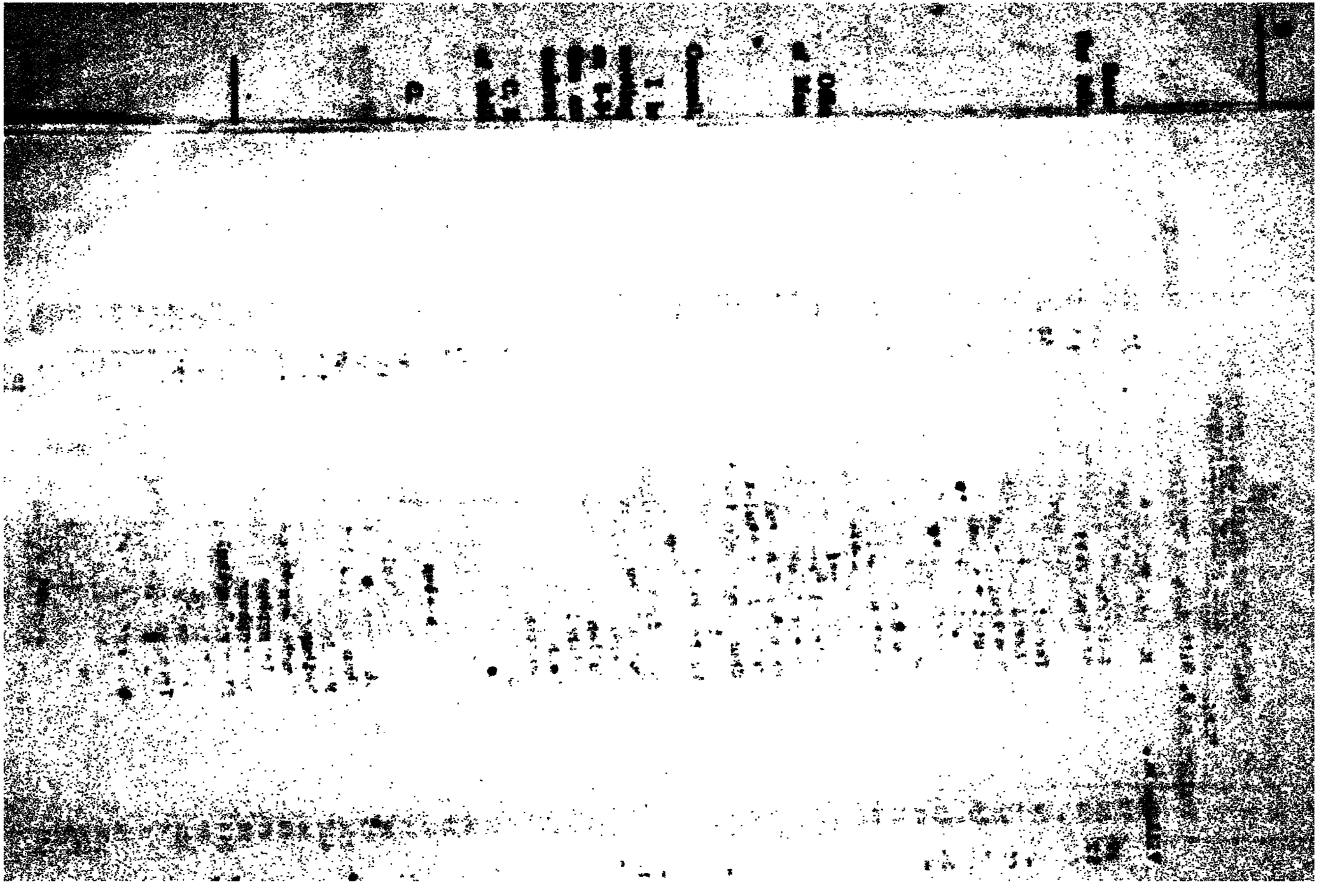

[illegible] STATE WILD CONSTITUENCIES
5. WILD [illegible] (Contd.)

VILLAGE NO.	NAME OF VILLAGE	POPULATION
[illegible]	Ukhrul Sub	304
[illegible]	Kamjongpat Waichai Sokhao	150
[illegible]	Khunghao-Khunthanpa Khiyung Kamjong	150
[illegible]	Kalimangah Kathao Khunou(Kanjupat)	98
134	Kamjongpat Khalan Kaichong	60
[illegible]	Kanghao-Khunou Yayang Khunou	120
[illegible]	Kanghao-Kalhathang Lairan Khalan	118
[illegible]	Lairan Phungo	207
[illegible]	Mapaching	34
[illegible]	Thingpat	34
[illegible]	Thangpupi	30
[illegible]	Thanghan Thanlungo	128
74	Maimabok	60
[illegible]	Turongpokpi	174
[illegible]	Turanjao Khunou	96
301	Kanghao Kalhathang	144
354	Turanjao Khalan	402
40	Chongmaiwar	120
338	Thangpa Khalan	60
65	Khunthan	136
330	Wajanghao	324
76	Kanjong	[illegible]
300	Kanghao Kalhathang	160
9.	Lithan Khunou	84
321	Mahong Kanjipdao	54
466	Kadung Khunou	[illegible]
326	Wapao Khalan	30
450	Wapao Christian	360
10	Angam Patong	108
474	Waichai	54
75	Lhongphim	126
315	Kaiong Kamnah	102
210	Mahong Chaiha	360
8.	Tinhan Chongjapao	60
100	Lapharok	840
53	Dongkum	78
308	Kadung Kabi	126
		11,466

6. PHATSAT CONSTITUENCY

[illegible]	Lamu	114
[illegible]	Longtor	399
[illegible]	Khangkhui	105
[illegible]	Tadubi	183
[illegible]	Chunkhai	57
[illegible]	Phalai	179
[illegible]	Nalan	[illegible]
[illegible]	Hungpu [illegible]	75
[illegible]	Kathang	145
[illegible]	Hungpum	135
[illegible]	Zanpum	198
[illegible]	Khunthan	69
[illegible]	Kamai Lamkai	156
[illegible]	Kamjong	171
[illegible]	Kamai	222

THE MANIPUR STATE RIFLES CONSTITUENCIES
AS PRESENT CONSTITUENCY (Contd)

VILLAGE NO.	NAME OF VILLAGE	POPULATION
[illegible]	Ya Iching	[illegible]
[illegible]	[illegible]	[illegible]
[illegible]	Ningthi	[illegible]
[illegible]	Dongka Khulen	197
[illegible]	Orihang Kuki	73
[illegible]	Orihang Tangkhul	213
[illegible]	Dongka Khunou	176
[illegible]	Kiachaw	78
[illegible]	Hengson	108
[illegible]	Waipi	[illegible]
15	Kangpat	271
16	Kachim Khulen	97
17	Kachim Khunou	73
18	Ghare	73
19	Khongkha Thana	89
20	Malvailup	70
21	Khongkha	66
22	Aiphi	89
23	Lukhon	155
24	Phungo	110
25	Chanpui	106
26	Sangai	[illegible]
27	Khoihai	[illegible]
28	Hunkum Sinlai	[illegible]
29	Tangkhal Hunkum	[illegible]
30	Ithar	37
31	Khalap	164
32	Nashkai	89
33	Kasung	108
34	Nahum	138
35	Ashang Khulen	70
36	Phungchang	168
37	Kashem	48
38	Khangla Thanjang	301
39	" Haijang	189
40	Haipung	144
41	Lonsing	7484
42	Khong	94
43	Chingwen	85
44	Kangpi	88
45	Khongkan	100
46	Khunkang	[illegible]
47	Kasom Khulen	[illegible]
48	" Khunou	151
49	Khurkhai	[illegible]
50	Khinem	[illegible]
51	Tarung	116
52	Phaikinar Kuki	90
53	" Tangkhul	[illegible]
54	Khoka	120
55	Hunkum Sinlai	[illegible]
56	Kaiwa	74

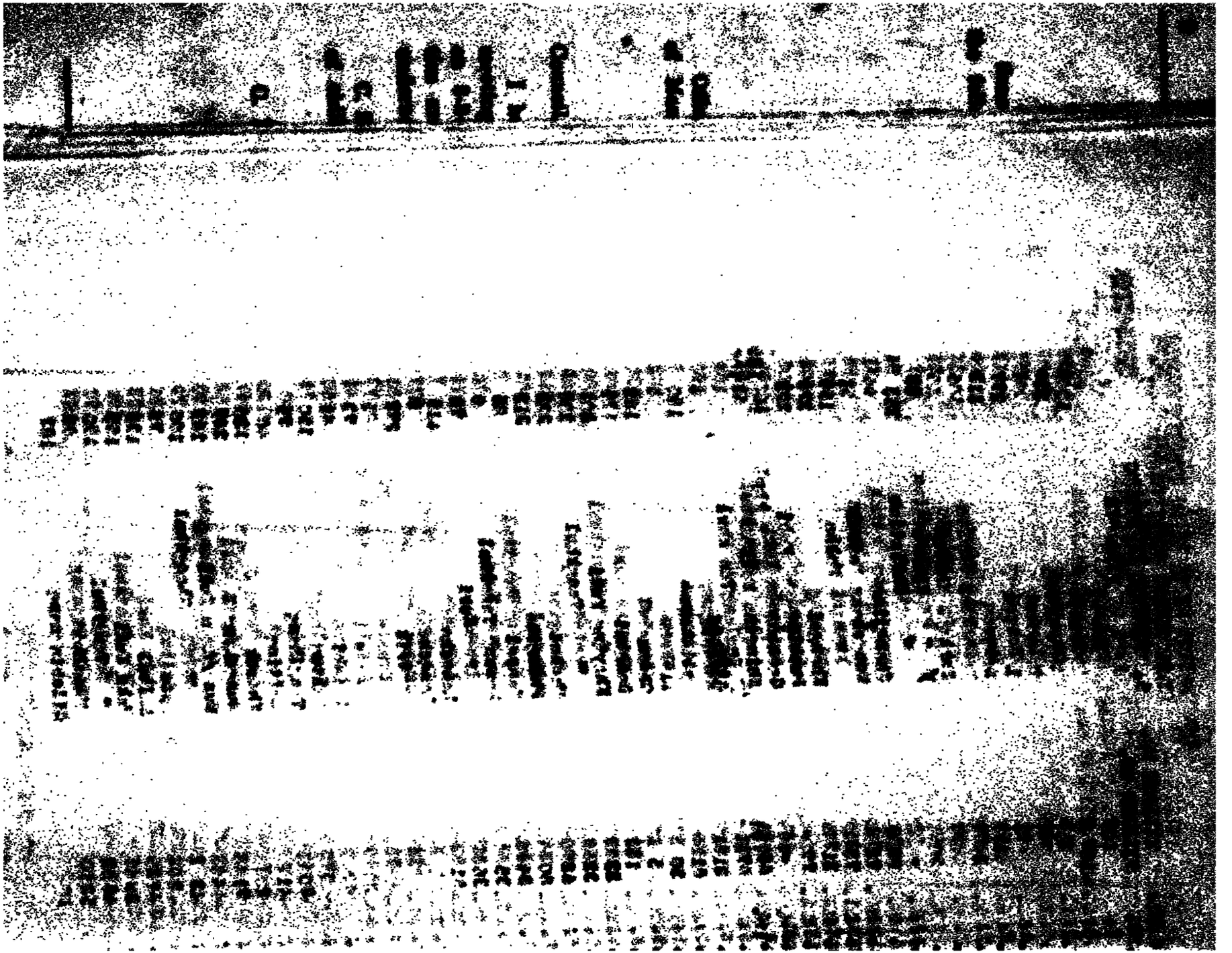

[redacted]

[redacted] (contd.)

S.No.	Village No.	Name of Village	Population
1.	[redacted]	[redacted]	[redacted]
2.	[redacted]	[redacted]	[redacted]
3.	[redacted]	[redacted]	[redacted]
4.	[redacted]	[redacted]	[redacted]
5.	[redacted]	[redacted]	[redacted]
6.	[redacted]	[redacted]	[redacted]
7.	[redacted]	[redacted]	[redacted]
8.	[redacted]	[redacted]	[redacted]
9.	[redacted]	[redacted]	[redacted]
10.	[redacted]	[redacted]	[redacted]
11.	[redacted]	[redacted]	[redacted]
12.	[redacted]	[redacted]	[redacted]
13.	[redacted]	[redacted]	[redacted]
14.	[redacted]	[redacted]	[redacted]
15.	[redacted]	[redacted]	[redacted]
16.	[redacted]	[redacted]	[redacted]
17.	[redacted]	[redacted]	[redacted]
18.	[redacted]	[redacted]	[redacted]
19.	[redacted]	[redacted]	[redacted]
20.	[redacted]	[redacted]	[redacted]
21.	[redacted]	[redacted]	[redacted]
22.	[redacted]	[redacted]	[redacted]
23.	[redacted]	[redacted]	[redacted]
24.	[redacted]	[redacted]	[redacted]
25.	[redacted]	[redacted]	[redacted]
26.	[redacted]	[redacted]	[redacted]
27.	[redacted]	[redacted]	[redacted]
28.	[redacted]	[redacted]	[redacted]
29.	[redacted]	[redacted]	[redacted]
30.	[redacted]	[redacted]	[redacted]
31.	[redacted]	[redacted]	[redacted]
32.	[redacted]	[redacted]	[redacted]
33.	[redacted]	[redacted]	[redacted]
34.	[redacted]	[redacted]	[redacted]
35.	[redacted]	[redacted]	[redacted]
36.	[redacted]	[redacted]	[redacted]
37.	[redacted]	[redacted]	[redacted]
38.	[redacted]	[redacted]	[redacted]
39.	[redacted]	[redacted]	[redacted]
40.	[redacted]	[redacted]	[redacted]
41.	[redacted]	[redacted]	[redacted]

[redacted]

1.	[redacted]	[redacted]	[redacted]
2.	[redacted]	[redacted]	[redacted]
3.	[redacted]	[redacted]	[redacted]
4.	[redacted]	[redacted]	[redacted]
5.	[redacted]	[redacted]	[redacted]
6.	[redacted]	[redacted]	[redacted]
7.	[redacted]	[redacted]	[redacted]
8.	[redacted]	[redacted]	[redacted]
9.	[redacted]	[redacted]	[redacted]
10.	[redacted]	[redacted]	[redacted]
11.	[redacted]	[redacted]	[redacted]
12.	[redacted]	[redacted]	[redacted]
13.	[redacted]	[redacted]	[redacted]
14.	[redacted]	[redacted]	[redacted]
15.	[redacted]	[redacted]	[redacted]
16.	[redacted]	[redacted]	[redacted]
17.	[redacted]	[redacted]	[redacted]
18.	[redacted]	[redacted]	[redacted]
19.	[redacted]	[redacted]	[redacted]
20.	[redacted]	[redacted]	[redacted]

THE "SUPER OVER HEAD" CONSTITUENCIES

A. THE CONSTITUENCY (Contd.)

S.No.	VILLAGE NO.	NAME OF VILLAGE	POPULATION
22.	22	Kaden	[illegible]
23.	23	[illegible]	722
24.	24	Khelmang	115
25.	25	Ghalkang	147
			10,188

9. MAO CONSTITUENCY

S.No.	VILLAGE NO.	NAME OF VILLAGE	POPULATION
1.	1	Sangdong	870
2.	2	Nali Kerai	638
3.	3	Nalu Kerai	378
4.	4	Pam Kerai 1	1136
5.	5	Pak [illegible]	511
6.	6	Ghamaina	348
7.	7	Todchi	405
8.	11	Tengar Khamra	116
9.	12	Ghakerai	184
10.	13	Ghami Kerai Khalak	581
11.	14	" " Khamra	270
12.	15	Mao Pamphong	285
13.	-	Mao Gate	56
14.	17	[illegible]	1028
15.	18	Tamjei	1086
16.	20	Laiyee	875
17.	19	Kalamkerai	67
18.	6	Mahbal Sajouba	615
19.	10	Mahbal Keilhi	307
			10,017

10. TA'A CONSTITUENCY

S.No.	VILLAGE NO.	NAME OF VILLAGE	POPULATION
1.	48	Kondop	70
2.	50	Mizajang	32
3.	54	Thomkiar Khamra	18
4.	1	Mang Khalak	84
5.	2	Atong Khamra	72
6.	4	Ghaton	180
7.	5	Barap	48
8.	-	Mahing	72
9.	6	Ilong	276
10.	8	Keili	282
11.	10	Khamkong	360
12.	11	Khamkong	144
13.	12	Kilang	264
14.	14	Langha	216
15.	15	Lawa	150
16.	16	Mahai Khalak	72
17.	17	" Khamra	198
18.	18	Ghalkong	186
19.	19	Kalkong	150
20.	20	Kerak	174
21.	21	Kapren	174
22.	22	Mana	222
23.	23	Tamkan Khal	162
24.	24	Nghamkongchi	48
25.	25	Phalkong	48
26.	26	[illegible]	[illegible]

THE [illegible] WILAN CONSTITUENCY
10. [illegible] CONSTITUENCY (Contd.)

S.No.	[illegible] Village No.	Name of Villages	Population
26.	67	Pathabari	161
27.	68	Bilong	[illegible]
28.	70	Sarthebari	[illegible]
29.	73	Willong	478
30.	75	Tamabhelan	[illegible]
31.	76	Tamai	[illegible]
32.	77	Tamthomen	155
33.	78	Thanyari Rajpara	[illegible]
34.	79	Khanphumar	153
35.	67	Sadiin	[illegible]
36.	70	" Pakari	[illegible]
37.	606	Lalien Saiphai	373
38.	663	" Khamra	102
39.	121	Karabiam	78
40.	169	Khamhai	163
41.	217	Pakhan Kacha	176
42.	258	Saita	[illegible]
43.	307	Tokpa Kacha	96
44.	404	Raipi (Thamarha)	150
45.	510	Tamphra	144
46.	173	Kanyphai	46
47.	40	Santimr	400
48.	21	Tokra	174
49.	14	Jungi	174
50.	17	Lamrlang	174
51.	7	Chalwa	144
52.	12	Selmil	135
53.	46	Tuynar Kalchara	[illegible]
54.	14	Ranjana	106
55.	-	Chral Chaljang	150
56.	2	Bolymr	218
57.	84	Khalajmr Pakmar	54
58.	35	Thanjlmr Akutp	130
59.	37	" Aongha	156
60.	17	Kraijang	80
61.	31	Kotlen	114
62.	26	Lagkhra	60
63.	37	Lalkot	96
			10,077

11. TAPSOLONG CONSTITUENCY

1.	13	Raipi	108
2.	15	Jungi	[illegible]
3.	[illegible]	Lalpmr	102
4.	[illegible]	Lalot	102
5.	[illegible]	Tarmr	[illegible]
6.	[illegible]	Kaphaiyr	100
7.	[illegible]	Pathan (Thamplam)	150
8.	[illegible]	Jungrai	102
9.	[illegible]	Kanjmr Vankhlaiman	[illegible]
10.	[illegible]	" Kalkhaiman	[illegible]
11.	47	Kanchmr	114
12.	49	Khamrn	[illegible]
13.	[illegible]	Tokchmr	100
14.	[illegible]	Kaphaiphmr	[illegible]
15.	[illegible]	Lalkhan	[illegible]
16.	[illegible]	Samrai	[illegible]

[illegible] HILLS CONSTITUENCY

11. [illegible] (Contd.)

S. No.	Village No.	Name of Village	Population
12.	[illegible]	[illegible] Tangkhul	[illegible]
13.	[illegible]	[illegible]	[illegible]
14.	[illegible]	Tailong	[illegible]
15.	[illegible]	" Thanhawng	[illegible]
16.	[illegible]	Ijeirong	[illegible]
17.	[illegible]	Nagaphong Kabui	[illegible]
18.	[illegible]	[illegible]	[illegible]
19.	[illegible]	Panlong	[illegible]
20.	[illegible]	Kachram Kabui	[illegible]
21.	[illegible]	Tamenglong Khunthak	[illegible]
22.	[illegible]	" Khunkha	[illegible]
23.	[illegible]	Vairungka	[illegible]
24.	[illegible]	Dolket	[illegible]
25.	[illegible]	Ruring	[illegible]
26.	[illegible]	Rungphong	[illegible]
27.	[illegible]	Dulon	[illegible]
28.	[illegible]	Galbung	[illegible]
29.	[illegible]	Galjang	[illegible]
30.	[illegible]	Kentan	[illegible]
31.	[illegible]	Lailong Khunou	[illegible]
32.	[illegible]	Nolabang	[illegible]
33.	[illegible]	Phaigi (Phukai)	[illegible]
34.	[illegible]	Polen (Nachen)	[illegible]
35.	[illegible]	Charai (Ambee)	[illegible]
36.	[illegible]	Tarenglong	[illegible]
37.	[illegible]	Mungtak	[illegible]
38.	[illegible]	Lhungchin	[illegible]
39.	[illegible]	Khimunhing	[illegible]
40.	[illegible]	Punglam	[illegible]
41.	[illegible]	Kabui Khulen	[illegible]
42.	[illegible]	Thongjarong Khunthak	[illegible]
43.	[illegible]	" Khunkha	[illegible]
44.	[illegible]	Sangnao	[illegible]
45.	[illegible]	Ithai	[illegible]
46.	[illegible]	Thabbung	[illegible]
47.	[illegible]	Theron	[illegible]
48.	[illegible]	Pabram	[illegible]
49.	[illegible]	Langpram	[illegible]
50.	[illegible]	Dairpram	[illegible]
51.	[illegible]	Salai	[illegible]
52.	[illegible]	Mangjang	[illegible]
53.	[illegible]	Puchiangmai	[illegible]
54.	[illegible]		[illegible]
55.	[illegible]		[illegible]
56.	[illegible]		[illegible]
57.	[illegible]		[illegible]
58.	[illegible]		[illegible]
			9,548.

12. LANGKHOVE CONSTITUENCY

1.	14	Tinghai (Nalkim)	139
2.	22	Dolong	200
3.	23	Langkangmai	144
4.	40	Arunghai	342
5.	41	Charai Chabeilong	340
6.	45	Lamangkan Khunou	340
7.	46	Mungkong	186
8.	48	Pantong	412
9.	50	Nungkiong	120
10.	[illegible]	Tunkhong	[illegible]
11.	[illegible]	Thangkha	[illegible]
12.	[illegible]	Jaolen	[illegible]
13.	[illegible]	Mungkong	[illegible]
14.	[illegible]	Tamenglong Khunthak	[illegible]

[illegible] NAGA HILLS DISTRICT

12. Longleng Subdivision (Contd.)

S.No.	VILLAGE NO.	NAME OF VILLAGE	POPULATION
12.	73	Tinghai Tuanlatong	35
13.	74	Telahuan	85
14.	75	Leichak Thalon	65
15.	76	" Nigwan	65
16.	77	Longtingjang	40
17.	78	Longjang Khalon	100
18.	79	" Thanan	60
19.	80	Nanghai Chiru	50
20.	81	Nuniak	60
21.	82	Nangnyan Thalon	125
22.	83	" Thanan	55
23.	84	Nanghai Chiru	100
24.	85	Pangnu Tahai	84
25.	86	Tolang Thanan	204
26.	87	Jaulon Thangkhup	100
27.	88	Nanangu Tahai	126
28.	89	Tainan	90
29.	90	Lainaian Tahi	140
30.	91	Nanaia Chiru	140
31.	92	Jimal Thilhane	72
32.	93	Charai Pantanaha	48
33.	94	Kato Tangamba Tahai	30
34.	95	" " Tahi	44
35.	96	Ngkan Tainan	72
36.	97	Tinghai Tuitup Mahe-ang	162
37.	98	" Nanaha Ou	168
38.	99	Lelhai Thalon	78
39.	100	" Thanan	90
40.	101	Charai Pantanaha	144
41.	102	Thalnan	150
42.	103	Thalhang Sahrang	72
43.	104	Tharan Talon	114
44.	105	Nating Nanaha	54
45.	106	Sinha Pagan	90
46.	107	Lanan	165
47.	108	Thairipat	156
48.	109	Nanghang	172
49.	110	Sanan Thaithang	174
50.	111	Mahe Tainan	30
51.	112	Janan Tainang	132
52.	113	Janan Tanchi	36
53.	114	Thanting Chiru	75
54.	115	Natak Tahai	60
55.	116	Tainan	245
56.	117	Nanang Than	30
57.	118	Natak Tahi	55
58.	119	Tanchang Sunalar	48
59.	120	Tanchang Chiru	90
60.	121	Tanchang Chirthang	12
61.	122	Tranc Tanha Tang	216
62.	123	Tharan Tainai	132
63.	124	" Tanai	48
64.	125	Tanan Tang	36
65.	126	Tahi	300
66.	127	Tanchang Talon	[illegible]
67.	128	Langanai Tahai	[illegible]
68.	129	Thanchangan	[illegible]
69.	130	Sharchi Tanan	168

(113)

[illegible]

S.No.	VILLAGE NO.	NAME OF VILLAGE	POPULATION
73.	68	Langkhong Kolel	94
74.	—	" Khunou	148
75.	7	" Changkhalam	182
76.	69	Tuiliah	90
77.	—	Tuikhang	96
			10,177

23. [illegible] CONSTITUENCY

1.	2	Chongjel	110
2.	75	Jouta	155
3.	3	Sekongtai	120
4.	8	Laiyung	160
5.	37	Atongba	120
6.	34	Nongba	270
7.	33	Oinamlong	128
8.	36	Santongpung	186
9.	37	Sampang	150
10.	38	Sebilong	228
11.	39	Pakrum Jouta	136
12.	44	Longbae	164
13.	52	Nunlijai	25
14.	54	Nunlbung	40
15.	58	Kaiphundai	70
16.	65	Phaipi Khulen	90
17.	66	" Khunou	45
18.	67	Phalbung	70
19.	72	Changjang	65
20.	73	Tingjang	55
21.	75	Phaipi (Thatthalam)	30
22.	80	Chingkao	30
23.	81	Chingthalong	62
24.	83	Kaibua	66
25.	85	Khongphung	90
26.	96	Okalong	84
27.	104	Sadu Khunou	84
28.	105	Songsang	114
29.	99	Pakhonglong	72
30.	106	Tabonglong	90
31.	53	Thingou	80
32.	35	Tuyeng Wulakong	90
33.	37	Vongjang	192
34.	33	Hautirou	184
35.	34	Ningyou	180
36.	36	Phalong	198
37.	39	Kondikhong	114
38.	42	Vanda	449
39.	45	Tousum Khulen	750
40.	48	" Khunou	246
41.	55	Sorumba	240
42.	59	Thilon	264
43.	56	Phailong	94
44.	57	Ladhot	98
45.	63	Phaikhong Khunou	421
46.	64	" Khulen	150
47.	—	" Kuki	90
48.	—	Tuna	85
[illegible]	[illegible]	Tupa	[illegible]
[illegible]	[illegible]	[illegible]	[illegible]
[illegible]	[illegible]	[illegible]	[illegible]
[illegible]	[illegible]	[illegible]	[illegible]
[illegible]	[illegible]	[illegible]	[illegible]
[illegible]	[illegible]	[illegible]	[illegible]
[illegible]	[illegible]	[illegible]	[illegible]

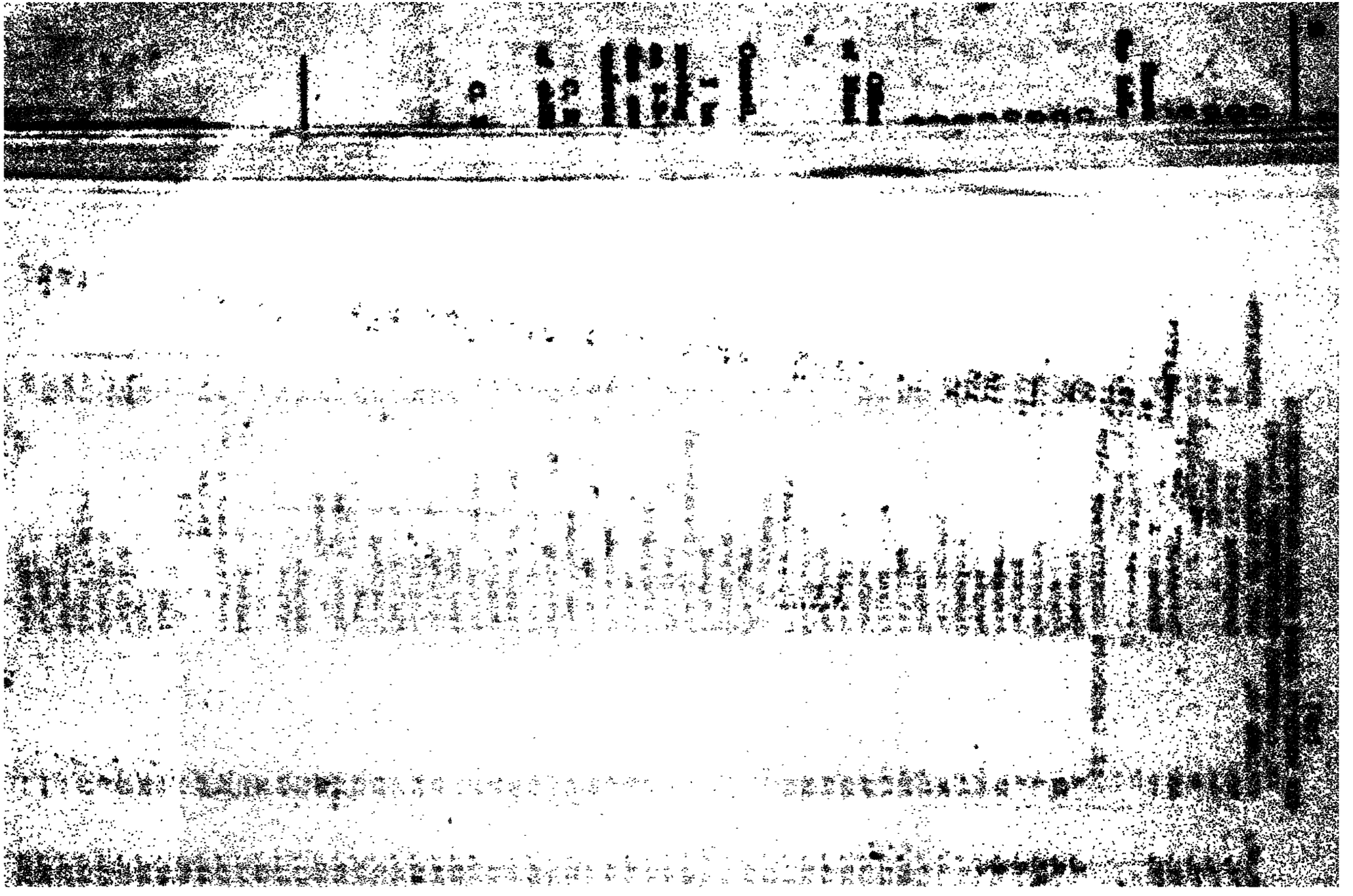

[illegible]

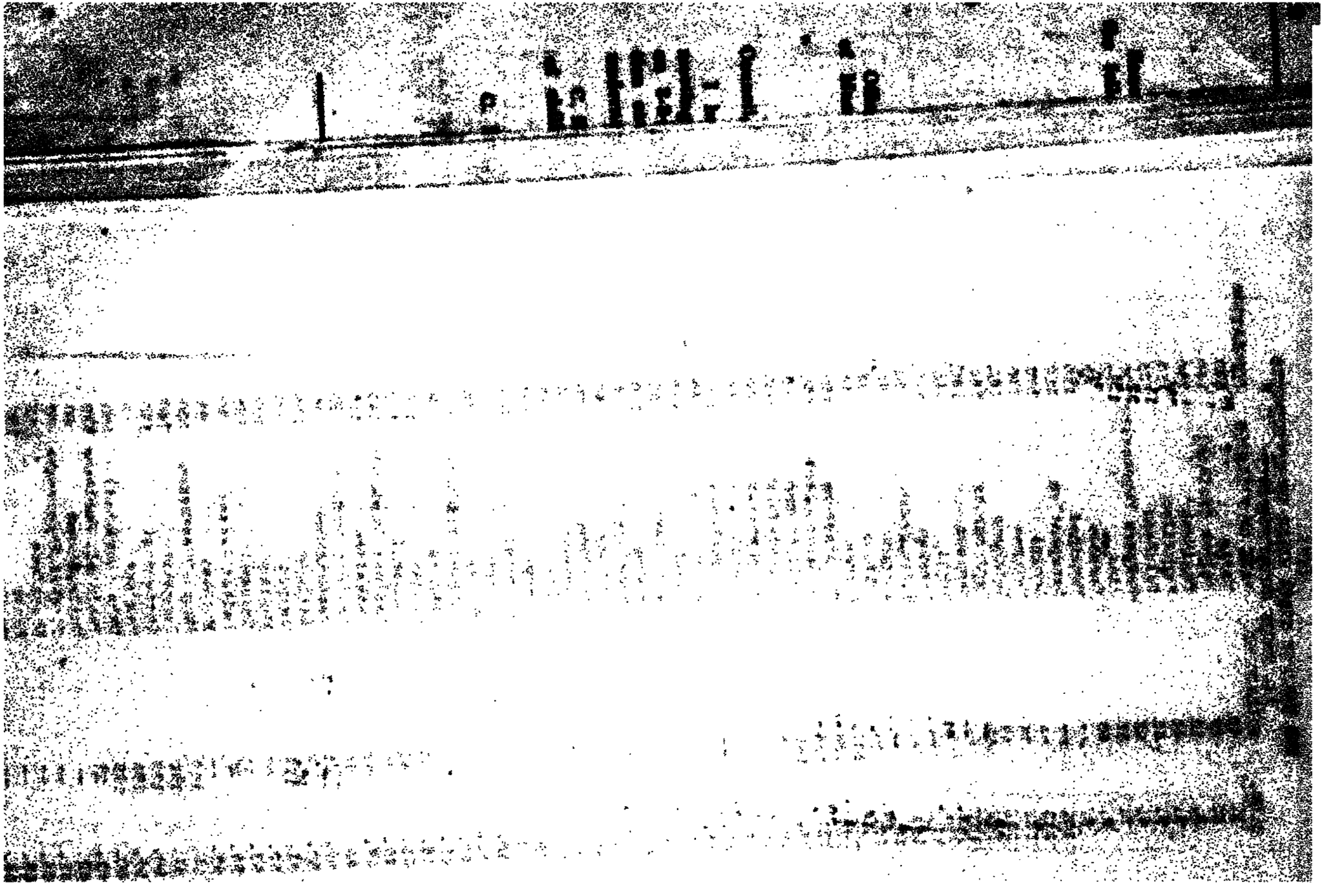

[illegible]

[illegible] CONSTITUENCY.

Sl. No.	VILLAGE NO.	NAME OF VILLAGE	POPULATION
		[illegible], [illegible]	
[illegible]	8	[illegible], P[illegible]	450
[illegible]		[illegible]	150
[illegible]	25	[illegible], [illegible]	219
[illegible]	10	[illegible]	200
4.	13	Pangjal, Pulhai, Tuitai	190
5.	14	[illegible] (Vanlaupui)	110
6.	11	[illegible]	445
7.	4	[illegible], Fullen, (Baunghal)	[illegible]
8.	31	Lungthuai Denglun	70
9.	30	" [illegible]	60
10.	30	" [illegible]	95
11.	30	Baktawng-Thangjachin	120
12.	109	" Tawrthang	130
13.	110	[illegible]	150
14.	112	Lungchin, Bungtuh	210
15.	115	[illegible]	90
16.	125	Tonglien-Chalthlum	80
17.	--	Vaikhai No.1	180
18.	--	Vaikhai No.2	60
19.	--	Changpuijol	90
20.	121	[illegible]	105
21.	177	Selam, Tuichan	90
22.	--	Lamjang, Panglian	60
23.	136	Tlahrum	60
24.	--	[illegible]	221
25.	1	[illegible]	300
26.	26	Thenlam (Zotung)	495
27.	31	Tuilhual, Vaiphaimal	42
28.	--	Kolhlan Bialhai	100
29.	2	Fullen	190
29.	3	Melpheng (Lalkam)	200
30.	20	Sengtal	440
31.	29	Bunkik	220
32.	29	Sinzung, Thanang	100
33.	53	Tuikhuai Vullam	220
34.	49	Chawmal	90
35.	--	Thachawl	120
36.	--	Vullam	150
37.	118	Songkang	120
38.	--	Tonglien Pumjakhan	180
39.	126	Chawmal	90
40.	--	Bukaso	120
41.	--	Tongjang, Ngalsang	100
42.	--	Songkot-Rounul	85
43.	144	Tuidam	130
44.	--		
			9,032

16. [illegible] CONSTITUENCY.

Sl. No.	VILLAGE NO.	NAME OF VILLAGE	POPULATION
1.	26	Saram, Vongpungui	1,340
2.	15	Parbung	180
3.	16	Parvachera	285
4.	10	Lungthulian	510
5.	21	[illegible]	460
6.	22	[illegible]	270
7.	5	[illegible]	285
8.	26	[illegible]	135
9.	12	[illegible]	240
10.	22	[illegible]	180
11.	22	[illegible]	300
12.	[illegible]	[illegible] No.2	200
13.	[illegible]	[illegible]	150
14.	--	[illegible]	90
15.	--	[illegible]	130

[illegible]

17. CHERAGHAMPHOM COMMITTEEMENT

1.	5	Chaibu	90
2.	6	Charai Thalem	105
3.	1	Ngariyan	110
4.	2	Kanggi	115
5.	3	Ingourok	55
6.	4	Lorden Puki	57
7.	5	" Yabui	72
8.	7	Yotoden Khalam	107
9.	9	" Khumen	16
10.	8	Wajaren	66
11.	12	Tokpa Yabui	68
12.	--	Yara Khumtha	101
13.	12	Sadu Khairei	95
14.	13	Leimanai Puki	105
15.	14	" Yabui	75
16.	16	Golmei Phamon	30
17.	15	Lalem	177
18.	18	Jonnai	150
19.	20	Tonghlang	65
20.	19	Nabil	168
21.	16	Silen	13
22.	17	Kumhot	67
23.	21	Gothal	88
24.	22	Yangai Phalam	69
25.	23	Taiwang	57
26.	24	Leirik Thishon	25
27.	25	Tuikhum	79
28.	168	Phoigambung	72
29.	169	" Phai	30
30.	171	Leithong	93
31.	--	Thankhithong Sangdo	126
32.	75	Torbung Mathon	13
33.	--	" Kaitinkhup	130
34.	--	Kaibung	6
35.	--	Kaikai	56
36.	26	Kaiki Pakhri	150
37.	--	Kolpum	73
38.	60	Tuibung	75
39.	165	Kalam	75
40.	73	Kaithapi Tonglami	80
41.	59	Yolsighei	155
42.	57	Kaikami	150
43.	65	Thangthong	150
44.	56	" Wlaiin Khara	150

[illegible] WESTERN STATE HILLS DISTRICTS

17. CHANGLANGSHU DISTRICT (Contd.)

S.No.	VILLAGE NO.	NAME OF VILLAGE	POPULATION
43.	--	[illegible]	35
44.	161	Tuilaijangpal	35
45.	--	Vaiha Tangen	35
46.	162	Thiewpal	15
47.	39	Thingkangpal Palem	100
48.	--	Kangpi Thanel	200
49.	107	Wolchang	80
50.	180	Tangsem	144
51.	61	Gangpiel	75
52.	56	Yaothal	300
53.	64	Pearsemen	160
54.	158	Vaelvei	60
55.	59	Sangkai	100
56.	67	Kilangkapet Zeuhang	192
57.	60	Kiangtan Lauk	370
58.	66	Changkangang	85
59.	61	Phailen Vaophaiem	130
60.	65	Tanpanal	250
61.	--	Vee Chap-khanpare	90
62.	--	Pangliam	72
63.	48	Tuinanghal	130
64.	49	Sanavivei	130
65.	51	Phanlong	90
66.	135	Kiaulung	90
67.	3	Vaphong	12
68.	11	Vaiim Kajathem	150
69.	136	Kiva Thanem	150
70.	--	Langkil	150
71.	145	Singhua	30
72.	--	[illegible]	150
73.	85	[illegible]	300
74.	137	[illegible]	60
75.	139	[illegible]	150
76.	138	Kiangjang	150

****

[illegible]

The Manipur State Gazette

PUBLISHED BY ORDER OF H. H. THE MAHARAJAH.

No. 36 Imphal, Wednesday, April 7, 1948.

CONTENTS

	Page		Page
I.—Appointments, Postings, Transfers, etc.—	1 to 1	Part III.—Advertisements and Notices.	[illegible]
II.—Orders, Notifications and Rules	1		

GOVERNMENT OF MANIPUR

Orders by His Highness

PART I

The 3rd April, 48.

COUNCIL RESOLUTION No. 1 of 3-4-48.

M. No. 6191-5 (c)—To consider the appointment of a Returning Officer for the coming election.

Resolved that Sjt. P. C. Deb be appointed as the Returning Officer w. e. f. 3-4-48 with an allowance of Rs. 100/- a month. He will speed up the election works as soon as possible.

By Order of H. H. in Council.

The 3rd April, 48.

COUNCIL RESOLUTION No. 2 of 3-4-48.

M. No. 6192-[illegible] (c)—To consider the constitution of the Election Tribunal for the coming election.

The following commissioners will constitute the Election Tribunal for the coming election.

1. [illegible] (nominated by the Chief Court).
2. Major R. Khathing, M. C., M. B. E.
3. Sjt. O. Thambal Singh, B. L.

By Order of H. H. in Council.

R. K. S.,
Asstt. H.

The 1st April, 1948.

Manipur State Home Department No. 17 App/47/5727 G. A.

The undermentioned appointments and confirmations are made as per Appointment Board's Resolutions dated 20-3-48.

1. Sjt. Naoram Lalchand Singh, [illegible] found as an asstt. Jailor, in Manipur State Jail w.e.f. the date of his joining (vide A. R. R. No. 2 of 20-3-48).

2. Sjt. H. Nilmani Singh, clerk is promoted to the 1st grade w.e.f. 1st Feb. 1948 (vide A. R. R. No. [illegible] of [illegible]).

3. Sjt. Thaiba Singh, clerk is confirmed as asstt. Jailor, [illegible] the date he joined (vide A. R. R. No. [illegible] of [illegible]).

[illegible] appointed [illegible] w. e. f. [illegible] 1-8-48 [illegible] on probation for one year (vide A. B. R. No. [illegible] of [illegible])

[illegible] appointed as Subadar Major of [illegible] w. e. f. 6-3-48.

6. The appointment of Sp. K. Gouramani Singh, State Office routine grade clerk is confirmed w. e. f. the date he joined as such. (vide A. B. R. No. 7 of 20-3-48)

7. The following gentlemen have been selected for appointment as permanent third grade clerks (vide A. B. R. No. 8 of 20-3-48)

1. Sp. Ng. Tombi Singh
2. " Ch. Rupobi Singh
3. " N. Kamini Singh

[illegible]

PART II

The [illegible] April, 1948.

ORDER No. [illegible]

M. No. [illegible] P. I-1—In [illegible] of my [illegible] on [illegible] vide Palace Office Memo No. [illegible] P I-1, of the 3rd April, 1948 I order that while other preparations of election are being rapidly carried on, the submission of the Nomination Papers should be commenced from the 14th April, 1948 with the opening of the Manipuri new Year's Day marking thereby the historic change.

Bodh Chandra Singh,
Maharaja Of Manipur.

PART III

NOTICE

Manipur State Assembly Election, 1948.

The following programme is fixed for the Manipur State Assembly Election, 1948 and published for the information of the public and intending candidates.

Nomination papers will be available in the Returning Officer's Office (Land Revenue Office) at Imphal, all the mofussil Tahsil Offices of the valley, all the Hill Circle offices and the Jiri Mauzadar's office. All nomination papers must be submitted to the Returning Officer or to the Assistant Returning Officer at Imphal, personally by the candidate or through his election agent, within the hours of 11·00 hrs. to 16·00 hrs. on all week days from the date of publication of this notice, up to the 30th April 1948. A list of approved symbols is given below, out of which the candidate must choose one and mention the same in his nomination paper. Each candidate must supply a photo of his own, of a size not more than 3" x 3", together with his nomination paper.

All claims and objections to the preliminary electoral roll must be submitted to the Revising Authorities at Imphal.

[illegible] polling will be notified later.

List of approved symbols.

[illegible]

[illegible]

PROGRAMME OF WORK
FOR MANIPUR STATE ASSEMBLY ELECTION, 1948.

1. Preliminary publication of electoral roll in the Returning Officer's office, all the Tahsil offices of the valley and Circle offices of the Hill, all the Mutual Panchayat Courts, Jiri Manager's office ... 20-4-48

2. Last date of submitting nomination papers (Rule-Rules 3 of the Gazette, sitting body of 3-4-48) ... 25-4-48

3. Last date of submitting claims and objections to the Revising Authorities against the electoral roll ... 27-4-48

4. Disposal of claims and objections by Revising Authorities to be completed within ... 7-5-48

5. Publication of electoral roll after noting and showing amendments in all the offices mentioned against item 1 11-5-48

6. Scrutiny of nomination papers ... 10-5-48

7. Last date of filing appeals against rejection of nomination papers [Rule 11 (d) of State Election Rules] ... 24-5-48

8. Disposal of appeals under item 7 by Election Tribunal 28-5-48

9. Election to begin from ... ... 11-6-48 (Friday).

Imphal,
the 9th April, 1948.

By order of His Highness,
P. C. Deb,
Returning Officer, Manipur State
Assembly Election, 1948.

বহুমাবা।

[illegible]

[illegible]

[illegible]

[illegible]

[illegible]

(১) [illegible]
(২) [illegible]
(৩) [illegible]
(৪) [illegible]
(৫) [illegible]
(৬) [illegible]
(৭) [illegible]
(৮) [illegible]
(৯) [illegible]
(১০) [illegible]
(১১) [illegible]
(১২) [illegible]
(১৩) [illegible]
(১৪) [illegible]
(১৫) [illegible]

মণিপুর ৫ই আইনসভার বৈঠক, ইংরেজি ১৯৪৮

কার্য তালিকা—(প্রোগ্রাম)

(১) [illegible] — [illegible]

(২) [illegible] — [illegible]

(৩) [illegible] — [illegible]

(৪) [illegible] — [illegible]

(৫) [illegible] — [illegible]

(৬) [illegible] — [illegible]

(৭) [illegible] — [illegible]

(৮) [illegible] — [illegible]

(৯) [illegible] [illegible] — [illegible]

(১০) [illegible] — [illegible]

(১১) [illegible] — [illegible]

[illegible]

[illegible]

[

G. G. No. 1—4-4-48

The Manipur State Gazette

PUBLISHED BY ORDER OF H. H. THE MAHARAJAH.

No. 38 Imphal, Wednesday, April 21, 1948

CONTENTS

	Page		Page
Part I. Appointments, Postings, Transfers etc.	1	Part III. Advertisements and Notices	4
Part II. Orders, Notifications and Rules	1 to 4		

GOVERNMENT OF MANIPUR

Orders of His Highness

PART I

The 6th April 48

ORDER No. 16 F. of 1948

M. No. 3[illegible]-01 F. I-XII — His Highness the Maharaja is pleased to grant Sriman Thakur Lakshmi Narayan, B. A. L. L. B., Chief Judge, Chief Court, Manipur State, leave on average pay for fifteen days with effect from the 19th April, 1948 to 3 May 1948 (inclusive of both days).

Further, he is allowed, under Rules, to suffix the holidays for Chaitra Sankranti (Sheirocha), Manipuri New Year's day and Dhanba to the leave granted already.

A. M. Singh,
(Mg. Aide-de-Camp to
H. H. the Maharaja of Manipur

PART II

The 3rd April, 48.

MINUTES OF A MEETING OF THE CONSTITUTION MAKING BODY OF 2-4-48.

No. 6[illegible]-7 (s).

Present:- Sri. M. K. P. H. Singh, Chief Minister
" K. Gouro Singh, R. M.
" S. Krishnamohan Singh, F. M.
Maulavi Bashir Uddin Ahmed, P. W. D. M.
Mr Tiankham, Forest Minister.
Mr Thangkhopau.
Sri I. Jugeswar Singh.
" Manihar Singh.
Mr Tuba.
Sri. Mera Jaina Singh.
Sri Dwijamani Sharma.

1. Read and endorsed the reply of the Chief Minister to the Chairman of the bill committee meeting of 5-4-48.

2. Tuibungkhol, Village No. 31, has been wrongly entered in the Malom constituency. It is struck off from Constituency No. 8 (Malom Constituency).

3. Resolved that the Council be requested to arrange the issue of notice calling candidates for the coming assembly election and the last date of filing nomination paper being not later than 20th April, giving at least eighteen days time from the date of issue of notice.

4. Second para 3rd sentence of Rule Notice No. 2 (b) of 3/3-12-47 is amended as follows (vide M. S. Election Rules 1948 page 2) :—

"As for special constituencies the Municipalities, this holders in Imphal, Thoubal Yaiphi or in Bishnupur will give votes for the education and all the tax paying shop keepers, and workshop proprietors for the commerce and industry, one firm having only one vote.

P. B. Singh,
Chairman, Franchise Committee.

The 6th April, 48.

MINUTES OF A MEETING OF THE CONSTITUTION MAKING BODY HELD ON 5-4-48.

M. No. 6554-6 (c).

Present :—Sjt. M. K. P. B. Singh, Chairman
" K. Gouro Singh
" S. Krishnamohon Singh
Maulavi Bashir Uddin Ahmed
Mr. Tinkham
" Chilibong
Sjt. Durjamani Sharma
" L. Jugeswar Singh
" L. Manihar Singh
" Dr. Lairem Singh
Mr. Tolen
Sjt. S. Bijoy Singh

1. Rule No. 18 of the Manipur State Election Rules 1948 is amended as follows : "Any candidate may withdraw his candidature at any time before the completion of the scrutiny of nominations by submitting a written statement to the Returning Officer to that effect. The Returning Officer will notify the withdrawal on his Notice Board".

2. For the coming election the age of voter will be counted with reference to 1st March, 48.

3. Resolved that the Revising Authority for the training and disposal of claims and objections against the electoral Roll shall be constituted by two judges other than [illegible] Commissioner.

4. Rule 27 (3) of the Manipur State [illegible] be amended as follows. [illegible] with the Official [illegible] and before "delivery and" add the words "in the case of Commerce and Industry and Education Constituencies".

5. Rule No. 32 in the second line [illegible] the words "Returning [illegible]" and add the following " marking both the spoiled ballot paper which will also be retained in the counterfoil and both the counterfoil and cuttefoil being marked "cancelled".

6. Substitute Rule 33-(v) by the following.

The poll shall commence at 9.00 hrs. and close at 17.00 hrs. The presiding Officer shall regulate the number of voters to be admitted at one time and shall close the polling station at 17.00 hrs so as to prevent thereto of any voter after that hour provided that all voters admitted within the polling station before it is so closed shall be entitled to have their votes recorded. The polling station for the purposes of the rule means the room within which the polling work is being carried out.

7. In the last line of Rule 11 (d) substitute the words " 9 days " by the words " 10 days ".

P. B. Singh,
Chairman, Constitution Making Body

The 10th April, 48.

MINUTES OF THE MEETING OF THE CONSTITUTION MAKING BODY OF 9-4-48.

M. No. 6616-20 (c)

Present :—Capt. M. K. P. B. Singh, Chief Minister
Sjt. K. Gouro Singh
Sjt. S. Krishnamohon Singh
Maulavi Bashir Uddin Ahmed
Mr. Tinkham
Mr. Chilibong
Sjt. Durjamani Dev Sharma
" L. Manihar Singh
" L. Jugeswar Singh
Mr. Tolenkhong
Sjt. S. Bijoy Singh
Dr. Lairem Singh
Sjt. Thangjam Singh

1. Rule 39 (IV) is amended as follows. Add the words "except in the case of special Constituencies" at the end of the [illegible]

2. Add the following words at the end Rule 35 "who shall declare the results publicly".

3. Add the following Rule 35 (a)

In the case of an equality of votes being two or more candidates a re-election shall be made in the constituency concerned contesting other candidates. Such election be completed within fifteen days from date of counting, seven days being the time to be allowed between the notification for such election to the date of polling.

4. Add the following as Rule 25 (V)

Every candidate will be allowed to appoint polling Agents for every polling station. Appointment must be made in writing the candidate and authorised in this behalf by the Returning Officer.

5. In Rule 39 (1) Substitute the words implied" by the words "and written".

Meeting adjourned sine die.

B. F.
Chairman,
Constitution Making Committee.

The 10th April, 1948.

COUNCIL ORDER No. 42 of 9-4-48.

M. No. 4621-2 (c). In accordance with her Resolutions No. 1 of 15-1-47, of 1-47 and Council Resolution No. 3 of 1-48 (Part I) the Indian Penal Code been introduced into the State with Modifications attached herewith.

P. R. Singh,
Chief Minister.

121 A. Read Manipur State for "British India." Add "or to deprive the Ruler of Manipur of his Rulership" after "any part thereof". Add "or the Manipur Darbar" after "the Government of Burmah".

122 & 123. Add "or the Ruler of Manipur" after "Queen".

24. Add "or the Ruler of Manipur or a Member of Darbar" after "Governor General of India" and add "or Ruler of Manipur or a Member of Manipur Darbar" after "Member of Council" throughout the Section.

124 A. Add "or Manipur State" after "British Burma".

S. 130. Add "or Manipur State" after "British India".

S. 141. Omit the words "the Central..... ...or".

S. 155 A. Add "or subjects of Manipur State" after "...His Majesty's subjects".

S. 161. Read "Manipur Darbar" for "Central Legislature".

Ss. 162 & 163. Read "Manipur Darbar" for "Central, ... Allahabad University".

S. 177. Rep. Read "Manipur State" for "British India".

Ss. 194 & 195. Add "or Manipur State" after "England".

S. 302. Read "Manipur State" for "British India".

S. 212. Read "Manipur State" for "British India".

S. 216. Read "Manipur State" for "British India".

S. 216 A. Read "Manipur State" for "British India".

Ss. 236, 237 & 238. Read "Manipur State" for "British India".

Ss. 255, 256, 257, 258, 260, 261, 262, 263 & 263 (A). Add "or Manipur Darbar" after "Government".

S. 264 (A). For "Provincial Government" read "Manipur State Darbar".

S. 265 (A). Add "or Manipur State Subjects" after "His Majesty's subjects".

Ss. 359 & 360. For "British India" read "Manipur State".

S. 361. The Council feel that I. P. C. section 361 be introduced into the State with the sole modification that the age limit of the girl be reduced from 16 years to 15 years.

S. 362. Read "Manipur State" for "British India".

(1) Preamble should be omitted.

S. 1. Read "Manipur State" in place of "British India".

S. 2. Omit the words after "provisions thereof".

S. 3. Read "Law" for "Indian Law" and "Manipur State" for "British India".

S. 4 (1) Read "Subject or Servant of Manipur State" for "Native Indian Subjects of her Majesty". Read "Manipur

State" in place of "British India".
Omit Clauses (8) and (9).
In explanation read "Manipur State" for "British India".

S. 6. Omit.

S. 17. Read "Manipur State" for "British India".

S. 21. Omit 1st and 2nd Clauses. Read "Manipur State" in place of "Crown" in clauses (8) and (9).

S. 42. Read "Manipur State" for "British India".

S. 54. Read "H. E. the Crown Representative or H. E. the Agent to the Crown Representative" in place of the words beginning with "the Central Government" and ending with "have been sentenced".

S. 55. Read "the Ruler of Manipur State" in place of the "the Provincial Government ... sentenced".

S. 75. Add the words "or Manipur State" after the words "Court in British India".

S. 103. A. Read "Manipur State" in place of "British India".

S. 191. Add "or the Ruler of Manipur State" after "Queen".

S. 266 A. Read "a person" for "another person".

S. 268 B. For "British India" & "India" read "Manipur State". For "any State in India" read "outside Manipur State".

S. 410. For "British India" read "Manipur State".

MANIPUR STATE ASSEMBLY ELECTION, 1948.

CORRECTION SLIP TO PROGRAMME FOR ELECTION WORK, ISSUED IN ENGLISH ON 9-4-48 in the Valley.

Item 6 —The date should be [illegible] and not 19-4-48.

P. C. Deb,
Returning Officer,
Manipur State
Assembly Election, 1948.

Imphal,
The 12th April, 1948.

PART III

The 9th April, 48.

NOTICE No. 3.

M. No. 4501—Applications are invited for the post of a second Chowkidar for Chalap and S. P. Courts. The post is required to be filled from 1-6-48 on a scale of pay at Rs. 10-1-20 P. M. Applications stating age, etc. etc. must be addressed to the Chief Judge, Chief Court and should reach the undersigned on or before 21-4-48 upto 12 A. M. (I. S. T.).

M. C Ray, Registrar
Chief Court.

The 12th April, 48.

NOTICE.

M. No. 6659-61 (c)—Wanted a general Manager for the Manipur State Bank. Applications quoting qualifications, experience and terms, are invited. The undersigned will receive applications upto the 31st April, 48.

P. B. Singh,
Chief Minister, M. S. C.

The 12th April, 48.

NOTICE.

There were no issues of the State Gazette dated 31-3-48 and 14-4-48 for want of materials for publication due to holidays.

L. G. Singh,
Supdt. State Press.

Imphal: Printed and published by the Supdt. State Press. [illegible]

The Manipur State Gazette

PUBLISHED BY ORDER OF H. H. THE MAHARAJAH.

No. 37 Imphal, Wednesday, April 28, 1948.

CONTENTS

	Page		Page
I.—Appointments, Postings, Transfers, etc.	1	Part III.—Advertisements and Notices	2
II.—Orders, Notifications and Rules	1		

GOVERNMENT OF MANIPUR

ORDERS BY HIS HIGHNESS

PART I

The 23rd April, 48.

COUNCIL RESOLUTION No. 6 of 3-4-48.

M. No. 6878-81 (c) -To reconsider C. R. 8 of 5-11-47 in the light of H. H's comments vide M. No. 3355 P. VI. I. dt. -48 regarding appointment of Chief Medical Officer.

Dr. Nichani, I. M. S., is appointed as Chief Medical Officer on a salary of Rs. 1/- p. m. on contract basis for three years w. e. f. 1st April, 1948.

Approved by H. H. vide M. No. 3441 L. I. dt. 1-4-48.

The 28th April, 48.

COUNCIL RESOLUTION No. 36 of 21-4-48.

M. No. 6869-72 (c)—To reconsider C. R. 1 of 16-4-48 (Part II) regarding appointment of revising authority for the election.

Accepted the resignation of Sji. L. Ibungohal Singh, B. L., Judge, Chief Court. Sji. Kumbha Singh, B. A., offg. member, Chief Court is appointed in his place.

By order of H. H. in Council.

H. B. S.,
Asstt. to Chief Minister.

The 19th April, 48.

SPECIAL MEETING RESOLUTION of 16-4-48.

M. No. 6738-41 (c)—To consider the appointment of revising authority for the electoral roll.

The following judges will constitute the revising authority for the electoral Roll.

Sji. L. Ibungohal Singh
Mr. O. Khathipri

By order of H. H. the Maharaja in Council.

P. B. Singh,
Chief Minister, M. S. G.

PART II

The 19th April, 48.

COUNCIL RESOLUTION No. 19 of 10-4-48.

M. No 6721-2 (c)—To consider an application filed by Lourembam Sana Tombi Singh of Kanaiphong Longjam Leikai asking for the grant of permission to run his jeep Engine No. [illegible] Frame No. 141730 in the State roads for four days for trial.

The C. M. and S. P. be authorised to allow locally [illegible] vehicles to ply on the State roads for trial.

By order of H. H. in Council.

H. B. S.

Asstt. to C. M.

PART III

The 22nd April, 48.

[illegible]

[illegible]

M. No. E 94-96—[illegible]

[illegible]

[illegible]

The 23rd April, 48.

TENDER NOTICE

M. No. 487-90-M. P. :—Sealed tenders are hereby invited for sewing the following uniforms of the State Military police. Rates should be given separately.

Tenders will be received by the undersigned in Office upto 15th May, 1948, till 12 noon.

The undersigned is not bound to accept the lowest or any tender.

1. Uniform Khaki short
2. Uniform Khaki Trouser
3. Shirt Grey Flannel.
4. Uniform Khaki Shirt
5. Shirt Masri
6. Felt hat Pugree
7. Double breast Great Coat
8. Net Mosquito
9. Felt hat doubling
10. Felt hat Alter
11. Short Khaki Fitting
12. Cap Glengarry
13. Khaki Trouser fitting
14. Khaki shirt fitting
15. Jersey fitting
16. Great coat fitting
17. D. D. [illegible] and [illegible] Shirt
18. [illegible] Badge
19. [illegible]
20. [illegible]
21. Over all construction
22. Great coat padding Button
23. Chevrons I Bar with Front Stitching
24. " II ... ... Do.
25. " III " "
26. " Crown "
27. Jersey hole
28. Hole for shoulder badge
29. Small Target
30. Large Target
31. Masri Coat
32. Pillow cover
33. Paijama
34. Apron
35. Cap
36. Return

P. C. Dasgupta,

Superintendent of Police (M. P.),

MANIPUR STATE.

The 27th April, 48.

TENDER NOTICE

M. No. E 204-210—Sealed tenders are invited by the undersigned by 12 noon on 4-5-48 for the supply of the following articles for the Manipur State Assembly Election, 1948. All the articles are required to be supplied within the 31st May, 1948.

(1) 1800 ballots boxes made of tin painted black. Size 9" x 9" x 9", with lid connected by hinge, arrangement for locking and a slit 3¼" x 1/10" upon the lid. The boxes may also be made of 4 gallon drums with similar arrangements, but whether the tender is for drum or tin boxes should be stated distinctly.

(2) 100 brass seals with only one letter engraved on the seal.

(3) 200 stamping machines.

Tenders may be made for all the 3 items together or for any one of the three. They will be opened at 1 P.M. on 4-5-48. The successful tenderer will have to deposit an earnest money of Rs. 500/- for all the 3 items or Rs. 350/-, Rs. 50/- and Rs. 100/- respectively for the 3 items separately. Further particulars and samples of items 1 and 2 may be had from the Returning officer's office at Imphal.

P. C. [illegible]

Returning officer, Manipur [illegible]

Assembly Election, 1948.

[illegible] and file

C. M. Home

The Manipur State Gazette

PUBLISHED BY ORDER OF H. H. T

Imphal, Wednesday, May 7

EXTRAORDINARY

PUBLISHED BY ORDER OF H. H. THE MAHARAJAH.

No. 2. Imphal, Tuesday, May 6, 1948.

CONTENTS

	Page		Page
Appointments, Postings, Transfers, etc.— Orders, Notifications and Rules.	8 1	Part III.—Advertisements and Notices.	[illegible]

GOVERNMENT OF MANIPUR

ORDERS BY HIS HIGHNESS

PART II

The 4th May, 48.

SPECIAL COUNCIL RESOLUTION No. 1 of 4-5-48.

M. No. 7191-3 (c)—The Assam Maintenance of Public Order Act V of 1947 is extended into Manipur State with immediate effect with the following modifications :—

(a) For "Provincial Govt." read "Manipur State Council."

(b) For "District Magistrate" read "Superintendent of Police."

Publication and action may be made in anticipation of H. H.'s sanction.

P. R. Singh,
Chief Minister.

Imphal: Printed and published by the Supdt., State Press, [illegible]

27. Jersey
28. Hole
29. Small
30. Large
31. Short
32. Pillow
33. Pajama
34. Apron
35. Cap
36. Screen

G. G. No. [illegible]

The Manipur State Gazette

PUBLISHED BY ORDER OF H. H. THE MAHARAJAH.

No. 29 Imphal, Wednesday, May 5, 1948.

CONTENTS

	Page		Page
Part I.—Appointments, Postings, Transfers, etc.	Nil	Part III.—Advertisements and Notices	14
Part II.—Orders, Notifications and Rules	1 to 4		

GOVERNMENT OF MANIPUR

Orders by His Highness

PART II.

The 29th April, 48.

COUNCIL RESOLUTION No. 2 of 22-4-48.

M. No. 6966-8 (c)—To consider Hill M.'s Memo No. 6144/Hill/Orgl. dt. 22-3-48 asking that Kanchup Chiru Open Reserve may be converted into State Forest Reserve.

Kanchup Chiru Open Reserve between Seebum lok and Seebum lok will be made into a State Forest Reserve from 1-6-48.

By order of H.H. in Council.

The 29th April, 48.

COUNCIL RESOLUTION No. 22 of 22-4-48.

M. No. 7020-21 (c)—To consider C. R. No. 11 of 4-2-48 in the light of Chief Justice's Comments regarding taking court fees etc. from State Departments for petitions filed in the law courts.

C.R. No. 11 of 4-2-48 is cancelled. Court fees etc. will be paid by State Departments for petitions filed in law courts. This resolution will take effect from the date of its publication in the State Gazette.

By order of H.H. in Council.

H. R. Singh,
Asstt. to Chief Minister.

The 3rd May, 48.

COUNCIL RESOLUTION No. 7 of 21-4-48.

M. No. 7109-10 (c)—To consider D.A.'s Memo No. 5812-R&C dt. 17-12-47 asking for the introduction of Trading with the enemy (Continuation of Emergency provisions) Act 1947 into the State.

Trading with the enemy Act No. XVI of 1947 is adopted in the State and will come into force from the date of its publication in the State Gazette.

Approved by H. H. vide Memo No. 1548 P.L.I dt. 29-4-48.

H. H. S.,
Asstt. to C. M.

ACT No. XVI of 1947

[Passed by the Indian Legislature]

(Received the assent of the Governor General on the [illegible] March, 1947.)

An act to provide for the continuance of certain provisions of the Defence of India Rules relating to the control of trading with States, and persons and firms belonging to States at war with His Majesty, and the custody of the property belonging to them.

Whereas it is expedient to provide for the continuance of certain provisions of the Defence of India Rules relating to the control of trading with States, and persons and firms belonging to States at war with His Majesty, and the custody of the property belonging to them;

It is hereby enacted as follows :—

1. (1) This Act may be called the Trading with the Enemy (Continuance of Emergency Provisions) Act, 1947. Short title, extent and commencement.

(2) It extends to the whole of British India, and applies also to British subjects and servants of the Crown in any part of India, and to British subjects who are domiciled in any part of India, wherever they may be. Continuance of certain emergency provisions. XXIV of 1939. XI of 1946.

(3) It shall come into force on the 25th day of March, 1947.

2. (1) Notwithstanding the expiry of the Defence of India Act, 1939, and the Emergency Provisions (Continuance) Ordinance, 1946—

(a) the provisions of the Defence of India Rules mentioned in the first column of the Schedule to this Act shall continue in force, and shall have effect subject to the modifications specified in the second column thereof ;

(b) any order or other instrument made or deemed to be made under or in pursuance of any of the said provisions and in force immediately before the commencement of this Act shall continue in force so far as consistent with the provisions as continued in force by this section and be deemed to be made under or in pursuance of the provisions so continued in force.

(2) The references in sub-section (1) to the Defence of India Rules shall be construed as references to those Rules as modified and continued in force by the Emergency Provisions (Continuance) Ordinance, 1946. XI of 1946.

3. The provisions of the Defence of India Rules as continued in force by section 2 and all orders made or deemed to be made under such provisions shall have effect notwithstanding anything inconsistent therewith contained in any enactment other than this Act or in any instrument having effect by virtue of any enactment other than this Act. Effect of rules etc. notwithstanding other enactments.

4. (1) The Central Government may by order direct that any power or duty which by or under any of the provisions as continued in force by section 2 is conferred or imposed upon the Central Government, shall, in such circumstances and under such conditions, if any, as may be specified in the direction, be exercised or discharged by any officer or authority subordinate to that Government or by any other authority. Delegation

(2) All orders delegating any power or duty conferred or imposed by any of the provisions continued in force by section 2 made by the Central Government before the commencement of this Act and in force immediately before such commencement, shall continue in force and be deemed to be made by the Central Government under this section.

Validity of orders.

5. (1) No order made or deemed to be made in exercise of any power conferred by or under any of the provisions continued in force by section 2 shall be called in question in any court.

(2) Where an order purports to have been made and signed by any authority in exercise of any power conferred by or under any of the aforesaid provisions, a court shall, within the meaning of the Indian Evidence Act, 1872, presume that such order was so made by that authority.

Protection of action taken under rules.

6. (1) No suit prosecution or other legal proceeding shall lie against any person for anything which is in good faith done or intended to be done in pursuance of any of the provisions continued in force by section 2 or any order made or deemed to be made thereunder.

(2) No suit or other legal proceeding shall lie against the Crown for any damage caused or likely to be caused by anything in good faith done or intended to be done in pursuance of any of the provisions continued in force by section 2 or any order made or deemed to be made thereunder.

THE SCHEDULE

(See section 2)

Provisions of the Defence of India Rules continued in force.

Number and title of Rule			Modification
1—Short title	...	...	...
2—Definitions	...	...	Clause (1) shall be omitted.
3—Interpretation	...	...	Sub-rule (3) shall be omitted.
4—Saving	...	...	...
5—Non-compliance with these rules or orders made thereunder.		...	...
97—Definition	...	...	...
98—Prohibition of trading with the enemy		...	...
99—Control of rights, etc., in respect of trading with the enemy.		...	...
100—Power to appoint Controllers, etc., of Enemy Trading.			...
100A—Powers of Controllers, etc., of Enemy Trading.		...	...
101A—Penalty for failure to comply with orders of Controllers, etc.		...	...
103—Definitions	...	...	...
104—Prohibition of trade with enemy firms and purchase of enemy currency.		...	...
105—Power to appoint Controllers, etc., of enemy firms.		...	...
105—Powers of Controllers, etc., of enemy firms.		...	...

Number and title of Rule		Modification
109—Penalty for failure to comply with orders of Controller, etc.	...	...
110—Contracts with enemy firms	...	...
111—Transfer of property to or by enemy firms.	...	...
112A—Power to carry on business of enemy firms.	...	...
114—Collection of debts of enemy firms and custody of property.	...	...
114A—Power to control and wind up certain business.	...	...
117—False statements ...	...	...
117A—Power to require production of books, etc.	...	...
121—Attempts, etc., to contravene rules	...	...
122—Offences by corporations ...	...	...
122A—Burden of proof in certain cases	...	...
130—Cognizance of contraventions of the rules, etc.	Sub-rules (3) and (4) shall be omitted.	

The 1st May, 48.

COUNCIL RESOLUTION No. 8 of 10.4.48.

M. No. 7066-8 (c)—To consider opening a State Bank at Imphal with the report of Sjt. P. B. Mukherjee, 56 Gouribari Lane, Calcutta dated 21-3-48.

Resolved that the Manipur State Bank with His Highness the Maharaja as the Chief Patron be started at an early date. Application for the post of Managing Director be called.

Approved by H.H. the Maharaja, vide his Memo No. 3545 P. I. I. of 29-4-48.

H. B. S.,
Asstt. to Chief Minister.

The 1st May, 48.

M. No. 39/47/00/3265 GB—Copy of telegram dated the 28th April, 1948, from Transport New Delhi, to the Dominion Agent in Manipur.

"1. PR 12/48 Basic ration private cars and motor cycles halved and of Stage carriages and private goods carriers reduced by twenty per cent from May first stop letter follows."

P. B. Singh,
Home Minister, Manipur State.

The 6th May, 48.

COUNCIL RESOLUTION No. 1 of 4-5-48.

M. No. 7066-(c) — The Council has considered the circumstances and correspondence leading to the grant of temporary lease of 800 paris in Langphal for one year. It was the previous Durbar who granted the same lands for 5 years. The present Council with the approval of H. H. the Maharajah reduced the period and granted only one year temporary lease (i. e. the lease shall expire after the next harvest) in consideration of the cultivators' labour and expense.

In pursuance of the Council resolution referred to above the cultivators have already made their respective lands fit for cultivation by clearing and ploughing. In the circumstances the Council cannot see its way to revoke its above resolution unless the parties themselves make an amicable settlement now that the two parties are resorting to hunger strike for diametrically opposite objects. The Council earnestly wish that better sense will come to those who are now resorting to hunger strike and they try instead to arrive at a settlement between themselves for which the Council on its part has been trying and will try over more. The Council further wish to make it known that they have no axe to grind in the matter and no interest whatsoever except that of the two parties.

P. B. Singh,
Chief Minister.

PART III

The 3rd May, 48.

TENDER NOTICE.

No. 331 V.T.—Sealed tenders are invited for the purchase of the following furniture for Vehicle Tax Department, Imphal State and will be received on or before the 8th May, 1948 by 10 noon. Tenders can be seen during office time. Successful tenderer will have to supply furniture within the month of May, 1948. The undersigned does not bind himself to accept the lowest or any tender.

Two Tables of Ucheu—Size 3' × 4'
Three Chairs of Uningthou with cane seat ordinary.

S. H.,
For Finance Minister,
Vehicle Tax Department.

The 30th April, 48.

NOTICE.

No. 1615 W/15—Applications from suitable candidates are invited for the following posts :—

A Road Mukarir on pay 15-2-35.
Two Lorry drivers on pay Rs. 20-1-25 with Dearness Allowance.
Two Handymen—10-1-20 Do Do

They will be received by the undersigned upto 15th May, 1948 & the following particulars be please stated in the application :—

Age
Community
Qualification & experience
Health

The 3rd May, 48.

TENDER NOTICE.

No. 1588 W/10 T—Sealed tenders are invited for the supply of the following items for the State P. W. D. They will be received by the P. W. D. M. at Imphal on the 10th May, 48.

Intending tenderers are requested to inspect in the P. W. D. Workshop.

(1) Ordinary table of 4' × 2½' of Uningthou wood ..... @ Rs. ..... each.
(2) Ordinary chairs (Kabak chair) ..... @ Rs. ..... each.
(3) Do Kabak chair with cane seat ..... @ Rs. ..... each.
(4) Cane seated office chair with cane ..... @ Rs. ..... each.
(5) Bedsteads with wooden posts—3' × 6½' × 1½' of Uningthou @ Rs. ..... each.
(6) Alna ..... @ Rs. ..... each.
(7) Almirah of Uningthou wood—3' × 2½' × 1½' ..... @ Rs. ..... each.

Basir Uddin Ahmed,
Minister i/c P. W. D.

The 29th April, 48.

NOTICE.

C. M. O., Imphal, certifies and wants to make it known that the only correct spelling of the name of Sj. BHAGYA Singh, Rice Doctor, is the one used here. (vide M. No. 1929-CM dt. 29-4-48).

L. G. Singh,
Publicity Officer, M. S.

[illegible]

M. No. 3181 F/X.A — [illegible] (Indian standard time) [illegible] :—

১। [illegible] —

[illegible]

২। [illegible] —

৩। [illegible] —

[illegible]

[illegible]

The 3rd May, 48.

NOTICE

MANIPUR STATE ASSEMBLY ELECTION, 1948.

No. [illegible].—I. Any person who stands as a candidate from a constituency other than the one in which he is enrolled as a voter, he is requested to put down, in the space provided in the nomination paper for putting down his number in the electoral roll, also the name of the constituency in which he is enrolled as a voter.

II.

State servants and others debarred under rule 3 (1) of the Manipur State Election Rules from standing as candidates, who are seeking election on the resignation of their jobs, will have to satisfy the undersigned on the date of scrutiny of nomination papers, with documentary evidence of the acceptance of their resignations, from the competent authority.

State pensioners who may surrender their pensions for seeking election, will also have to produce similar documentary evidence from the competent authority on the said date, of their having surrendered their pensions.

III.

Some candidates are submitting photos (with their nomination papers) in which a picture of their chosen symbol is inset. I would like to advise them not to do so. There is no guarantee that a symbol chosen by the candidate will be assigned to him. In the case of two candidates from the same constituency choosing the same symbol, the symbol to be assigned to a particular candidate, will if necessary, be determined by lot.

As a photo of the candidate will have to be affixed on each of his ballot boxes, kept at different polling stations within the constituency from which he stands, each candidate whose nomination paper is accepted will be required to supply the required number of his photos within five days from the date of such acceptance. The required number of additional photos thus required, will not exceed eleven. A candidate who wishes to avoid visiting the Returning Officer's Office again for the submission of the additional photos, may bring them along with him on the date of scrutiny and submit them to the Returning Officer after the acceptance of his nomination paper. Candidates whose nomination papers are rejected and who like to prefer appeals against the rejection (by the Returning Officer), will also be required to submit the additional photos within 5 days from the date of such rejection. They may also submit the photos on the date of scrutiny, which may be returned if the appeal is disallowed.

P. C. Deb,
Returning Officer, Manipur State
Assembly Election, 1948.

[illegible]

The Manipur State Gazette

PUBLISHED BY ORDER OF H. H. THE MAHARAJAH.

No. 60 Imphal, Wednesday, May 12, 1948.

CONTENTS

	Page		Page
Part I.—Appointments, Postings, Transfers, etc.	1 to 4	Part III.—Advertisements and Notices	5 to 7
Part II.—Orders, Notifications and Rules	4		

GOVERNMENT OF MANIPUR

ORDERS BY HIS HIGHNESS

PART I

THE 5th APRIL, 48.

MANIPUR STATE HOME DEPARTMENT No. 1/APP/[illegible]
G. A. dated 5-[illegible]-48.

The undermentioned appointments and confirmations are made as per Appointment Board's Resolutions dated the 4th May, 1948.

1. The following clerks are promoted to the 2nd grade, vide A. B. R. No. 2 of 4-5-48.
   (a) Sjt. Pakam Tompo Singh of Land Revenue Office.
   (b) " Waikhom Tombi " " " "
   (c) " Ahoijam Gouramani Singh " " "
2. The following are appointed 3rd grade clerks, vide A. B. R. No. [illegible] of 4-5-48.
   (a) Sjt. S. Mangi Singh of S.E's Office.
   (b) " S. Nilmani Singh of Chairap Court.
3. The following [illegible] school teachers [illegible] in H. H's Memo No. 3110 Edu.Cogl. of 4-4-48 are confirmed in their respective posts, vide A.B.R.No. 6 of [illegible]

S. No.	Name	Father's Name	Village	Date of Birth
1	Tongbram Kalachandra Singh	[illegible]	[illegible]	[illegible]
2	[illegible]	[illegible]	[illegible]	[illegible]
3	[illegible]	[illegible]	[illegible]	[illegible]
4	Hijam Gopal Singh	[illegible]	[illegible]	[illegible]
5	M. K. Sharma Singh	[illegible]	[illegible]	[illegible]
6	Th. Nipamacha "	[illegible]	[illegible]	[illegible]
7	Y. Priyagopal "	[illegible]	[illegible]	[illegible]
8	L. Kalachandra "	[illegible]	[illegible]	[illegible]
9	Th. Ibomacha "	[illegible]	[illegible]	[illegible]
10	Sorham Kalachandra Singh	[illegible]	[illegible]	[illegible]
11	M. Dhanamani Singh	[illegible]	[illegible]	[illegible]
12	M. Gandharvam Singh	[illegible]	[illegible]	[illegible]
13	Irungbam Dunjo "	[illegible]	[illegible]	[illegible]
14	Mazahar Ali	[illegible]	[illegible]	[illegible]
15	Leimanghem Kalachandra Singh	[illegible]	[illegible]	[illegible]
16	Nongthombam Biramani "	[illegible]	[illegible]	[illegible]
17	Ch. Babalal Singh	[illegible]	[illegible]	[illegible]
18	S. Angomacha "	[illegible]	[illegible]	[illegible]
19	Wahengbam Tompak Singh	[illegible]	[illegible]	[illegible]
20	H. Modhochandra Singh	[illegible]	[illegible]	[illegible]
21	Ch. Kojamchan "	[illegible]	[illegible]	[illegible]
22	N. Apanbi Devi	[illegible]	[illegible]	[illegible]
23	Leimanghem Bidhu "	[illegible]	[illegible]	[illegible]
24	K. K. Chongkhamma	[illegible]	[illegible]	[illegible]
25	Wahengbam Tombi "	[illegible]	[illegible]	[illegible]
26	Kh. Kendra "	[illegible]	[illegible]	[illegible]
27	H. Angomba "	[illegible]	[illegible]	[illegible]
28	M. Chura "	[illegible]	[illegible]	[illegible]
29	Ch. Jaramjoy Singh	[illegible]	[illegible]	[illegible]
30	Md. Nazrul Hussain	[illegible]	[illegible]	[illegible]
31	Samal Ali Mia	[illegible]	[illegible]	[illegible]
32	Yumnam Babubhan Singh	[illegible]	[illegible]	[illegible]
33	Khughem Tamchombi	[illegible]	[illegible]	[illegible]
34	A. Hanmanda Sarma	[illegible]	[illegible]	[illegible]
35	Naranghem Dhonabi	[illegible]	[illegible]	[illegible]
36	S. Lalhupa Singh	[illegible]	[illegible]	[illegible]
37	S. Giridhari	[illegible]	[illegible]	[illegible]
38	Kh. Ibotombi	[illegible]	[illegible]	[illegible]
39	Thokchom Tombi Singh	[illegible]	[illegible]	[illegible]
40	Ngangbam Nipamacha "	[illegible]	[illegible]	[illegible]
41	Md. Abdul Hai	[illegible]	[illegible]	[illegible]
42	Badr Ahmed	[illegible]	[illegible]	[illegible]
43	Ch. Ibungkok Singh	[illegible]	[illegible]	[illegible]
44	Syed Ali	[illegible]	[illegible]	[illegible]
45	Wahengbam Durjamani Singh	[illegible]	[illegible]	[illegible]
46	Abdul Ali	[illegible]	[illegible]	[illegible]
47	A. Bimchandra Singh	[illegible]	[illegible]	[illegible]
48	T. Heramani "	[illegible]	[illegible]	[illegible]
49	L. Gulamani "	[illegible]	[illegible]	[illegible]
50	W. Panchan "	[illegible]	[illegible]	[illegible]
51	K. Manihari "	[illegible]	[illegible]	[illegible]
52	K. Thangjam "	[illegible]	[illegible]	[illegible]
53	Kh. Lokhanchandra "	[illegible]	[illegible]	[illegible]
54	N. K. Mahra "	[illegible]	[illegible]	[illegible]
55	Syed Shajahan	[illegible]	[illegible]	[illegible]
56	W. Ibomacha Singh	[illegible]	[illegible]	[illegible]
57	M. Bala "	[illegible]	[illegible]	[illegible]
58	P. Bhubala "	[illegible]	[illegible]	[illegible]
59	R. Chandra "	[illegible]	[illegible]	[illegible]

S. No.	Name of Teacher		School he wish to be posted	Date of appointment
[illegible]	H. Chanda Singh	...	Sagolem L. P.	20- 1-46
[illegible]	[illegible] Tombi "	...	Ohalkhai do	16- 2-46
[illegible]	K. K. Bidyabidhu Sana Singh	...	Sinyam Lathai do	1-11-46
[illegible]	W. Ibungohalo Singh	...	Hangpal Ching do	1-10-46
[illegible]	Th. Kumphonba "	...	Khangabok do	17-10-46
[illegible]	Kanem Jaleb "	...	Langmaidong do	17-10-46
[illegible]	P. Pushabanand "	...	Bishenpur do	16- 1-46
[illegible]	Y. Ibohal "	...	Ningthoukhong do	16- 1-46
70	M. Ibochouba "	...	Hengrujam do	21- 1-46
71	Y. Birchand "	...	Sawombung do	2- 2-46
72	S. K. Chandrabir Singh	...	Tura do	24- 1-46
73	Hijam Khelendro "	...	Kouvum Lathai do	8- 7-46
74	Kanem Angahal "	...	Langpok do	1- 9-46
75	A. Gohanjat "	...	Kamong do	1- 9-46
76	Phanzathanna	...	Bungam Md.	10- 1-47
77	Rahimuddin	...	Lilong "	18- 4-44

4. Sjt. S. Mangi Singh, B. Sc. is confirmed as teacher of T. G. E. School on the scale of 75-5-100 with effect from 3.10.47, vide A. R. R. No. 7 of 4.5.48.

5. The undermentioned Officers, vide S. P's Memo No. 7362 of 21.4.48 are confirmed in their present posts on the dates noted against their names; vide A. R. R. No. 8 of 4.5.48.

	Name of Officers.		Date of appointment to the present post.
1.	S. I. Ch. Khagendra Singh	...	12- 4-47
2.	" L. Jaiswanti "	...	11-10-47
3.	" M. Tomchow "	...	11-10-47
4.	" F. Mani "	...	1-11-47
5.	" Braja Bihari "	...	15- 2-46
1.	A. S. I. A. Shyamo "	...	4- 1-46
2.	" A. Pinak "	...	1- 8-46
3.	" H. Ibotan "	...	1- 1-46
4.	" L. Kalachand "	...	1- 8-46
5.	" S. Chanda "	...	1- 4-46
6.	" A. Ibomcha "	...	1- 4-46
7.	" L. Tomchow "	...	1- 8-46
8.	" Th. Tombi "	...	1- 8-46
9.	" R.K. Manimoy "	...	12- 8-46
10.	" W. Ibomcha "	...	20- 8-46
11.	" M. Bupchah "	...	20- 8-46
12.	" Ch. Priya Kumar Singh	...	20- 8-46
13.	" W. Pushkal "	...	20- 8-46
14.	" M. Ibomcha "	...	20- 8-46

6. The following are declared to have passed the Clerical Exam. for the year 1946, vide A. R. R. No. 1 of 4-5-48.

1. Chaisang, Gangte, son of Sanghai, Lamkaiphai.
2. R. K. Ramjanta Singh, son of R. K. Bhaskar Singh, [illegible]
3. Md. Siddiqkhan Chaudhary s/o late Abdul [illegible]
4. Thoudam Mahanjao Singh, s/o [illegible] Singh, [illegible] Tulihal.

5. L. [illegible] Singh, s/o Tombi Singh, [illegible]
6. Md. Rajuddin Choudhury s/o late Md. [illegible], [illegible]
7. S. Tombi Singh s/o Ibetom Singh, [illegible]
8. A. Nabakumar Singh, s/o late Bhagya Singh, [illegible] Lalkai.
7. Khumbakham Ameyaima Singh, s/o Sellar Singh, Thangjam Lalkai; Khangabokkhil.
8. Ch. Bijoy Kumar s/o Jatiswar Singh, Wangkhei.
9. Ashis Kumar Ganguli s/o late Babu Hemanta Kumar Ganguli, Sabapam s/o Bhabani Ranjan Ganguli. H. Deoji Sarma s/o Babutombi Sarma of Sagolband, Sekmai Lalkai.
10. Y. Santchandra Singh, s/o Manao Singh, Khurai, Lamdeng.
11. Soram Kosho Singh s/o Ibomacha Singh, Elangbam Lalkai.
12. Th. Yaima Singh, Temporary Clerk of State Press.
13. Chingtham Bishombhar s/o Mera Singh of Kwakeithel, Thinam Lalkai.
14. Arambam Tombo Singh s/o Gopal Singh, Kangabam Lalkai.
15. Th. Naren Singh s/o Hemo Singh, Keisampat, Leimajam Lalkai.
16. I. Nilamani Singh s/o Ibotom Singh, Khagempally, Nangambam Lalkai.
17. O. Tombo Singh s/o Karumacha Singh, Singjamei Makha, Okram Lalkai.

Th. Kalachand Singh,
Secretary, Appointment Board.

PART II

The 6th May, 48.

COUNCIL RESOLUTION No. 1 of 10-4-48.

M. No. 6115 C.C. 1-1—To consider Chief Judge's M. No. 4365-C.C. XIII-V dt. 11-3-48 asking for the introduction of the Court fee act (VII of 1870) and the suits valuation Act (VII of 1887) into the State.

Resolved that for the future administration of Civil and Criminal justice in the Manipur State (1) the Court fee Act and the Suit Valuation Act with such rules, amendments and modifications as adopted by the Assam Govt. be adopted in the State. (2) That in future Court fee on application as petitions filed in Civil and Criminal Courts of the State shall be as follows :—

(a) In the Chief Court Re. 2/-. (2) In all other Courts subordinate to the Chief Court Re. 1/. (3) That the table of rates of "Ad-valorem" fees leviable on the institution of suits as inserted in the Court fee Act by the Assam Govt. be adopted. [illegible] will come into force from the date of publication in the Manipur State Gazette.

Approved by H. H. the Maharaja of [illegible] vide his M. No. [illegible] P. II of [illegible]

The 6th May, 48.

COUNCIL RESOLUTION No. 36 of 5-[illegible]

M. No. 7230-2 (c)—To consider Revenue Minister's M. No. 2661-L dt. 4-5-48 forwarding file regarding encroachment in Lamphelpat Area.

Read the report of the I.W.T. regarding the encroachment of the Lamphelpat Grazing Reserve. The S. O. will take immediate action to eject the encroachers within fifteen days from 6-5-48 and report to the Council.

By order of H. H. in Council.

The 9th May, 48.

COUNCIL RESOLUTION No. 8 of 20[illegible]

M.No.7210-20 (c)—To consider PWD M. No. 1730-W/22A dt. 13-4-48 asking PWDM may be empowered to sanction [illegible] trust and tenders etc. upto Rs. 5000/- and Rs. 500/-, vide M. S. Administration section 24.

In rule 24 clause VII of Manipur Administration rule the word [illegible] be inserted between the words "[illegible]" and "of" in the first line. The [illegible] corresponding clause.

Approved by H. H., vide Home [illegible] F. [illegible] dt. [illegible]

H. [illegible]
Home [illegible]

PART III

The 5th May, 48.

[illegible]CULTURE NOTICE No. 6 of 1947-48.

[illegible]plications are invited for training in [illegible] course in Agriculture for three years [illegible]monthly stipend of Rs. 20/-. Appli[illegible] will be received upto 20-5-48 by [illegible]undersigned and the candidates are [illegible]d to interview him on 20-5-48 in [illegible]gricultural office at 11 A. M. (I.S.T.) [illegible]ates should produce their certificates. [illegible] Candidate must have passed the [illegible] Examination of a recognised Univer[illegible]ith Chemistry as his optional subject [illegible]y two of the following subjects.

Mathematics
Physics
Botany
Zoology including human physiology
Agriculture

[illegible]ference will be given to the agri[illegible]ts.

T. C. Thankham,
Minister i/c Agricultural Dept.,
Manipur State.

The 4th May, 48.

NOTICE No. 3 of 1947-48.

No. 8034 CC 16-1—Applications are [illegible] for the posts of two temporary Ren[illegible]ds clerks and two temporary clerks [illegible] six months with effect from 1-6-48. [illegible]lications stating age, educational qual[illegible], experience etc. should be addressed [illegible] Chief Judge, Chief Court and should [illegible] the undersigned upto 12 noon of 20-5-48. [illegible] the posts of clerks, none need apply [illegible] not a Matriculate and preference [illegible] given to candidates who have passed [illegible] clerical examination and have [illegible] Office experience.

M. C. Ray,
Registrar, Chief Court.

The 4th May, 48.

NOTICE.

[illegible]ur State Assembly Election, 1948.

[illegible] 8040-84—It is hereby notified [illegible] information that a list of all nomination papers received by the undersigned upto 1200 hrs on 3-5-48 will be published on the Notice Board of his office at Imphal, at 1700 hrs on 10-5-48 and a complete list of all nomination papers received upto 1200 hrs on 15-5-48 will again be published on the same Notice Board at 1400 hrs on that date (19th May, 1948), for inspection by the public.

The 10th May, 48.

TENDER NOTICE.

Manipur State Assembly Election, 1948.

M. No. 218-S—Sealed tenders are invited by the undersigned by 12 noon on 15-5-48 for the supply of the following articles for the Manipur State Assembly Election, 1948. The Articles are to be supplied within the 31st May, 1948.

1. Locks and keys of small size		150
2. Good sealing wax	...	700 sticks
3. Wooden pencil	...	2½ gross
4. Inkpots	...	15 dozen
5. Large scissors	...	14 "
6. Thread	...	50 bundles
7. Candle large size	...	13 dozen

The tenders will be opened at 12 noon 15-5-48. The lowest or any tender may not be accepted without assigning any reason.

P. C. Deb,
Returning Officer, M. S.

The 5th May, 48.

NOTICE of 5-5-1948.

M. No. 780-S—In continuation of my notice dated 15-3-1948 published in the State Gazette dated 17-3-1948 inviting applications for the post of Inspector of Co-operative Societies—I hereby extend the period for submission of applications till the 20th May, 1948.

The qualifications and other particulars should be mentioned in the applications as previously notified in the Gazette.

M. K. Singh,
Registrar of the Co-operative
Societies Central Bank Company,
Manipur State.

The Manipur State Gazette

PUBLISHED BY ORDER OF H. H. THE MAHARAJAH.

No. 41 Imphal, Wednesday, May 19, 1948.

CONTENTS

	Page		Page
Part I.—Appointments, Postings, Transfers, etc.—	1	Part III.—Advertisements and Notices.	
Part II.—Orders, Notifications and Rules.	1 to 1		

GOVERNMENT OF MANIPUR

ORDERS BY HIS HIGHNESS

PART I

The 13th May, 48.

COUNCIL RESOLUTION No. 9 of 3-5-48.

M. No. 7410-6 (c)—To consider the appointment of Members for the Polo matches. Manipur State Polo Committee be formed with the following gentlemen. They will frame rules, run the annual Polo tournament and take such steps as to improve the standard and popularise Polo playing in Manipur which is the House of this game.

Present :— His Highness. Nath Chandra Singh, Maharaja of Manipur.
Chief Minister, Chairman.
Sjt. L. Bungchal Singh, Judge C. C.
Sjt. Mathura Hajam Singh.
Sjt. Haidrem Magnabandhu Singh, Hon. Sub-Major, S. M. F.
Mr. Quasi, Well Offr, Polo Secy. (Ex-Officio Secy.)

By order of H. H. in Council

The 13th May 48.

R. O. No. 50 of 1947-48.

M. No. 6487-91-G. A. — (1) Sjt. Sahan Yumjao Singh of L. R. Office,
(2) Sjt. Waikhom Tomba Singh L. R. Office,
(3) „ Ahoijam Gourmanai Singh „ „ „

3rd grade clerks who are promoted to the 2nd grade clerks vide A. R. R. No. 2 of 4-5-48 are posted in (1) Registration Office (2) State Engineer's Office and (3) Sadar Hill Office respectively from whereabouts they join their respective posts.

P. R. Singh,
Home Minister.

PART II

The 14th May, 48.

COUNCIL ORDER No. 48 of 14-5-48.

[illegible]

PART III

The 14th May, 48.

Manipur State Assembly Election 1948.

Notice of Receiving of Nominations.

M. No. [illegible]—Notice is hereby given that the undersigned has appointed 10-00 hrs (I.S.T.) of the 19th May, 1948 as the time and the Returning Officer's Office at Kangla-pare, Imphal as the place for receiving of nominations received for election to the Manipur State Assembly, at which time and place the candidates, their election Agents, one proposer and one seconder of each candidate and one other person duly authorised in writing by each candidate will be given all reasonable facilities to examine the nomination papers delivered within the prescribed time and in the prescribed manner.

P. C. Deb,
Returning Officer, M. S.

The 13th May, 48.

[illegible]

M. No. [illegible]—[illegible] (I. S. T.) [illegible] (I. S. T.) [illegible]

[illegible]

The Manipur State Gazette

PUBLISHED BY ORDER OF H. H. THE MAHARAJAH.

42 Imphal, Wednesday, May 30, 1948.

CONTENTS

	Page		Page
Appointments, Postings, Transfers, etc.—	1 to 2	Part III—Advertisements and Notices —	3
I—Orders, Notifications and Rules —	2 to 3		

GOVERNMENT OF MANIPUR

ORDERS BY HIS HIGHNESS

PART I.

The 30th May, 1948.

NOTIFICATION.

Manipur State Assembly Election, 1948.

The following candidates are declared elected unopposed to the Manipur State Assembly, from the constituencies named against each below, as there are no other duly nominated candidates for election from these constituencies :—

No. and name of constituency.	Name of candidate with his father's Name.	Community	Address
12. Mohung (Seat reserved for hillman)	Mr. Tulin Kilong son of Khuponlong	Hillman	Sembungral (Mohung)
28. Jiri	Sd. Bhaum Sree Bijoy Singh s/o Baba Singh	General	Dilong (Jiri)

P. C. Dey,
Secretary, Govt. of Manipur State.

The 20th May, 48.

COUNCIL RESOLUTION No. [illegible]

M. No. 7[illegible]—To consider [illegible] of leave of Chief Judge [illegible] of [illegible] A.D.C. to [illegible] of [illegible]

Extension of leave for four days [illegible]

Approved by H. H. vide Home [illegible] P. I. I. dt. 19-5-48.

H. R. S.,
Asstt. to C. M.

The 21st May, 48.

Correction on page 2 of Manipur State Gazette No. 20 of 17-12-47.

M. No. 6716/39 G. A.—Read, "(24) L. Shyama Kishore Singh" for "L. Shyama Kishore Sinh".

P. R.,
Home Minister, Manipur State.

PART II

The 21st May, 48.

COUNCIL RESOLUTION No. 18 of 5/7-5-48.

M. No. 7[illegible]-7 (c)—To consider Home M's Memo No. 6[illegible]-GA Orgl dt. 5-5-48 regarding amendment of Rule No. 20 of the Administration Rules and also the transfer of the Home Office cash Book section to the Finance Office.

In Rule No. 20 of the Administration Rules for the words "Chief Minister" substitute "Finance Minister".

The present Cash Book section in the Home Office be transferred to the Finance Dept.

Approved by H. H., vide memo no. 3701-P. R. dt. 13-5-48.

H. R. S.,
Asst. to C. M.

The 17th May, 48.

COUNCIL RESOLUTION No. 4 of 13-5-48.

M. No. 7[illegible]-5 (c)—To consider Home [illegible] Memo [illegible] GA Orgl dt. [illegible]

[illegible] Home Minister [illegible] Home Department [illegible] Home Minister [illegible] Chief Minister [illegible] Chief Minister [illegible] Chief

[illegible] by one and passed as to [illegible] of the subject.

To all cases appropriate to the Chief [illegible] with the two assessors attached.

Lokendra Singh,
Chief Judge, Chief Court.

The [illegible] May, 48.

[illegible]NCIL RESOLUTION No. 12 of 19-5-48.

[illegible]. No. 7769-70 (e) To reconsider C. R. [illegible] 1 of 4-5-48 regarding the Assam Main[illegible]ce of public order Act V of 1947.

[illegible] P. is empowered to delegate his [illegible]er of "District Magistrate" for the [illegible]ation of the Assam Maintenance [illegible]Public Order Act V of 1947 introduced [illegible] the State, vide C. R. No. 1 of 4-5-48 [illegible] the C. O's in Hill areas. Action may [illegible] taken in anticipation of H. H's sanction.

The 20th May 48.

[illegible]UNCIL RESOLUTION No. 3 of 5/7-5-48

[illegible]. No. 7773-6 (e) —To consider Home [illegible] M. No. 3809 GB/Orgl dt. 6-4-48 for[illegible]ding D. A. & R. M. No. 6496 GA/908 dt. [illegible]48. regarding declaration of offences [illegible]er sections 489 A to E of the Indian [illegible]al Code as extradition offences.

To implement reciprocal arrangement the [illegible]ces under sections 489-A to 489-E of [illegible] Indian Penal Code have been declared [illegible]dition offences in the State.

The offences concerned are :—

[illegible]nterfeiting Currency ... (Section 489 A)
[illegible]s or Bank notes.

[illegible]g as genuine, forged or counterfeit [illegible]rency notes or Bank notes—(Section 489 B)

[illegible]ession of forged & counterfeited [illegible]rency notes or Bank notes. (Section 489 C)

[illegible]ing or possessing instruments or mate[illegible] for forging or counterfeiting currency [illegible]s or Bank notes. ... (section 489 E)

[illegible]king or using documents resembling [illegible]rency notes or Bank notes. (Section 489 B)

Approved by H. H. vide M. No. 3701 [illegible] I. I. dt. 18-5-48.

The [illegible] May, 48

[illegible]UNCIL RESOLUTION No. 4 of 5/7-5-48.

[illegible]. No. 7771-2 (e) — To consider Pay [illegible] [illegible] [illegible] [illegible] April, 1948.

In consideration of the fluctuating [illegible] and present State of financial condition of the State the existing pay scale of [illegible] the State cancelled and the D. A. will continue for one year from 1-4-48.

Approved by H. H., vide Memo No. 3701 F. I. I. dt. 18-5-48.

H. B. S.
Asst. to C. M.

The 21st May, 48.

SPECIAL COUNCIL RESOLUTION
No. 1 of 17-5-48.

M. No. 7780-2 (e)—Many areas in the hills which previously non-co-operated with the census operations for the election, from a misunderstanding of the purpose or for some other reasons, are now willing to co-operate and have them enumerated. His Highness the Maharaja also desires that such areas be given a chance to join. The State Council has reviewed the whole situation and in view of the special circumstances order as follows :—

That the last date of submission of claims and objections against the electoral rolls of the general constituencies of the hills be extended upto 7-6-48. In respect of the underenumerated constituencies, the Claim officers named against them will exercise the functions of the Revising Authority. They will hear objections and carry out re-enumeration wherever necessary in the constituencies placed under their charge and after such re-enumeration or revision, send the revised rolls so as to reach the Returning Officer by 12-6-48. The rolls thus revised will be published in the Returning Officer's Office only on 14-6-48 and the last date of submission of nomination papers for hills will be 24-6-48, scrutiny to be held on 25-6-48. This programme will have effect notwithstanding anything stated in the M. S. Electoral Rules, 1948 and the elections cannot be called in question for ever of any interference by this programme with those rules.

[illegible] ... O. A. Thomas

Mao O.A.C. ... Mao

[illegible] O.A.C. ... [illegible]

[illegible] ... [illegible]

[illegible] ... Roy Choudhury

Lamphel (O.A.C. 10) ... [illegible]

As regards the other consideration, the present Recruiting Authority of Imphal will have the claims and objections in accordance with the above programme.

Orders to issue forthwith in anticipation of H. H.'s sanction.

P. B. Singh,
Chief Minister.

[illegible] letter No. 10/10 [illegible] dated [illegible] [illegible] Imphal [illegible] [illegible] School [illegible]

[illegible]
For Director, Posts & Telegraphs

The 24th May, 45.

TENDER.

M. No. 804 Agri/2-H (supl.)—Sealed tenders are invited from the public for the supply of the following furniture to the State Agri. Dept. The tenders will be received by the undersigned upto [illegible] upto 4 p. m. (I.S.T.)

The supply needs to be completed within a month from the date of accepting the tender.

The undersigned is not bound to accept the lowest rate.

Description.	No. Required
1. Table ...	[illegible]
2. Cane seated wooden chairs ...	[illegible]
3. Wooden chairs ...	[illegible]
4. Almirahs. (6½' × 4' × 1½')	[illegible]
5. Big sized Almirahs (5½' × 7' × 1½') (for storing seed specimens). It should be partitioned cross-wise vertically and horizontally at the middle and have 4-openings and 4 locking arrangements with fine wire-gauge-netting ...	[illegible]

N. B.
Samples and necessary particulars of construction can be had from the Office during office hours. [illegible] be either Union or [illegible].

T. C. [illegible]
Agri. Minister, [illegible]

PART III

WANTED

(1) A graduate teacher for Johnstone High School on scale of pay Rs. 75-5-100 with benefits of pension. B. Sc.s are preferable. Applications are to be addressed to the Education Minister, Manipur State Council and will be received upto the 7th June 1945 by the undersigned.

(2) An office chaprasi for Johnstone High School for 1 year. Applications stating age, qualification and experience if any, should be addressed to reach the undersigned on or before the 7th of June 1945.

L. M. Singh,
Head Master,
Johnstone High School.

MAIL MOTOR TIMING.

Copy of communication No. M. 87/II dated the 5th may, 1945 from the Supdt. of Post Offices, Upper Assam Dn., Dibrugarh to the Sub-Postmaster Imphal.

With immediate effect the last clearance of your office letter box should be made at 6/30 Hrs. and the mail despatched at 7 Hrs.

The Mail Motor should follow the following timings.

R. O. No. [illegible]

The Manipur State Gazette

PUBLISHED BY ORDER OF H. H. THE MAHARAJAH.

43 Imphal, Wednesday, June 9, 1948.

CONTENTS

	Page		Page
Appointments, Postings, Transfers, etc. —	[illegible]	Part III—Advertisements and Notices —	[illegible]
Orders, Notifications and Rules —	[illegible]		

GOVERNMENT OF MANIPUR

ORDERS BY HIS HIGHNESS

PART II

The 24th May, 48.

[illegible]NCIL RESOLUTION No 9 of 5-5-48.

[illegible] No. 7954-6 (e)—To reconsider C. R. [illegible] of 18-9-48 (Part II) along with [illegible]port of Secretary D. M. College [illegible]g taking over the College by the [illegible]

[illegible]d the resolution No. 8 of 25-4-48 on the [illegible] College Governing Body. As popular [illegible]sponsible govt. who must be supposed [illegible] more enough about the best interests [illegible] college and the general public will [illegible] being shortly, the State Council [illegible] any reason why the Governing [illegible] should impose the conditions (d) [illegible]). In the interest of the College [illegible]ncil is of opinion that the college [illegible] over by the State without the [illegible] referred to above.

[illegible]ed that this resolution be published [illegible]

H. H's comments, vide Memo No. 3701 P. I. I. 48. 12-5-48 :—

With all the strenuous efforts of private enterprise of several years and despite of the donation of dowager Maharani this College could never come into being.

It was only when the State out of public interest took up the work by placing the whole responsibility in the hand of some nominees of the State Min. Shri[illegible]sohan Singh B. A. as deputed by Mr. Lydall, the then P.M.S.D. that the College could see the light. I long felt the need of a State College as the absence of such a unit in a Sovereign State is quite derogatory to my prestige. I was glorying in it so long. Hence my frequent writing to the Council for the safeguard of its interest. But now I cannot bear any blow of its having a lamentable death for want of Statesmanship. Shame to the people for neglect of education which in these days should take precedence over anything else. If education purports to the ends of good government. Though I joyously dared against any expenditure

of the State in other matters, in this matter of the State College I shall not grudge any expenditure. I fully appreciate Council's decision as to taking over the only College in the State.

Assembly Universities will keep more confidence and be more willing to throw open all possible facilities to a State College rather than to a private one and consequently its progress will be quicker. The State is legally bound to its interest and any condition about its being made over to the State is self-unsubstantiated. Naturally the name of the College should remain the same.

It should be taken over by the State run departmentally with its servants abiding by the University regulations and State rules and the personnel of the present Governing Body will be relieved by the representatives selected in accordance with C. R. No. 16 of 27-11-47 which was based on the specific proposal of Education minister.

.....

C. R. No. 10 (2) of 19-5-48.

To reconsider C. R. No. 9 of 5-5-48 in the light of H. H's comments, vide Memo No. 3101 P. I. I. dt. 13-5-48.

Read.

The 25th May, 48.

SPECIAL COUNCIL RESOLUTION No 1 of 14-5-48.

M. No. 7901-08 (c)—

1. The Draft Rules for the guidance of presiding and polling officers for Manipur State Assembly election put up by the Returning Officer is approved and printing or blocking of the name should be taken up at once.

2. Rule 25 (III) Manipur State Election Rules be amended as follows.

The ballot box shall be shown to the persons present and shall be sealed by the Polling Officer by his own seal and the seal of such candidates or agents as may [illegible] and may desire to affix thereunto.

[illegible] (VII) add the words "or [illegible]

Approved by H. H. [illegible]
I. L. S. [illegible]

H. H. S.
Asstt. to C.

The 25th May, 48.

COUNCIL RESOLUTION No. 10 of 19-5-

M. No. 5007-8 (a)—To consider Medical Minister's M. No. 2062-E/19-5 dt. 19-5 regarding sending doctors for abortion c to the private homes.

The previous practice will be followe

By order of H. H. in Council.

The 26th May, 48.

COUNCIL RESOLUTION No. 7 of 19-5

M. No. 7949-51 (c)—To consider S M. D. U. Co-operative Bank Ltd. M. 1/A-1/B dt. 12-5-48 asking that their may be allowed to transact the busin Motor Insurance under Act Liability.

The Manipur Drivers Union Co-oper Bank Ltd. is allowed to transact the business of an insurer. The holding auth will be the State and the Home Mi will be the certificate issuing auth The Chief Court shall be the tribunal settlement of the claims. The inspec authority will be the Inspector of the operative Societies.

By order of H. H. in Council.

The 26th May 48.

Copy of Memo No. AD/MISC/80/48 the May, 1948, from the Adviser to Governor of Assam for Excluded Are States.

The undermentioned paper is forw to the Dominion Agent Manipur State information and guidance.

.....

The Government of India have d this, in 1948 His Majesty the King's day should be observed on Thursday 10th June throughout the Indian Dom by the declaration of a public holid the flying of both the Union and the Naval Flag at Forts and public buil but without any [illegible] ceremonies.

[illegible]

The 20th May, 48.

[illegible] RESOLUTION No. 8 of 19-5-48.

[illegible] No. [illegible] (c)—To consider Medical [illegible] No. 2010-X/120 dt. 7-5-48 on [illegible]bject of X-Ray and Laboratory [illegible]

[illegible] rates suggested by the C. M. O. in [illegible]. As for the utilisation of the fees [illegible] realised ½ will go to the Hospital [illegible] and ½ to the Medical Officer in [illegible]. Fund will be administered by the [illegible]er in charge.

[illegible]pproved by H.H., vide Memo No. 3767 [illegible] dt. 27-5-48.

H B S,
Asst. to C M.

[illegible]FICE OF THE CHIEF MEDICAL OFFICER, MANIPUR.

Memo No. 2010-X 120 dt. 7-5-48

[illegible] wish to bring to the notice of the [illegible] Council that all the Civil Hospitals [illegible]dia including Assam wherever the [illegible]ities for the X-Ray and Laboratory [illegible]inations exist, charge the patients for [illegible] examinations. Only the patients who [illegible]ented in the Hospital as indoor poor [illegible]ts are exempted from such charges. [illegible] therefore suggest that, this Hospital [illegible]hereafter should charge the patients [illegible] wish to be examined (1) at their [illegible] (2) or are sent to this Hospital [illegible]rivate Doctors for the above exami[illegible]s at the rates given hereunder.—

[illegible]he Council will therefore be pleased [illegible]ction and pass orders to that effect.

[illegible]harges :—

X-Ray Examination —

[illegible]ography	Rs. 10/-
[illegible]ing	Rs. 5/-
[illegible]ery	Rs. 5/-
[illegible] Examination Microscopic	Rs. 5/-
[illegible] for Kahn	Rs. 10/-
[illegible] examination	Rs. 5/-
[illegible] examination	Rs. 5/-
[illegible] examination	Rs. 5/-
[illegible] examination	Rs. 5/-

Sd/ illegible,
Medical Minister,
Manipur.

PART III

TELEGRAM.

Urgent Rate.

DOMINION AGENT, IMPHAL.

BW. 214[illegible] Government sanction continuance of exchange facilities of Burma currency notes for further period of six months from first april, 1948.

Finance.

... ...

P. B. Singh,
Chief Minister.

The 28th May, 48.

NOTICE

M. No. 8108 C. P.—Applications are invited from bonafide Manipuri graduates for selection of a trainee for the post of the Superintendent of police, Manipur State.

Applicants must be of good physique and not to be over 24 years in age. In case of State servants, already in service, the question of age does not arise.

The approved candidate or candidates will be medically examined before final selection. The minimum chest measurement should be 31" and height 5'-8" but candidates with higher measurements will be preferred.

Applications stating age will be received by the undersigned in Office upto 15-6-48.

P. C. Dasgupta,
Supdt. of Police, Manipur State.

The 29th May, 48.

NOTICE.

Manipur State Assembly Election, 1948.

1. Supply of Photos.

All candidates whose nomination papers have been accepted or who have appealed against rejection, are requested to supply the required number of photos for affixing on their ballot boxes within the 31st May without fail. In case they failed to do so, it may not be possible to affix any photos on their boxes.

2. Appointment of Polling Agents.

Each candidate is entitled to appoint two Polling Agents for every polling station of the constituency for which he stands

[illegible] are hereby requested to furnish [illegible] of the polling agents they like to appoint for the respective stations, to the undersigned within 5-6-48 positively. On receipt of the lists certificates will be issued by the undersigned, on production of which the polling agents will be allowed to be present within the polling station on the polling days. Only one polling agent will however be allowed within, at a time. If a candidate wants to appoint his election agent as a polling agent, his name must also be included in the above mentioned list.

Candidates are hereby informed that no agent without a certificate issued by the undersigned will be allowed to be present at the Polling. The issue of certificates will be stopped after 9-6-48.

3. Provision of voting by persons on duty at polling stations.

A [illegible] Polling Officer [illegible] public servant or [illegible] entitled to vote in any constituency [illegible] appointed or authorised for any of a polling station in which he is not ordinarily [illegible] shall be entitled to vote, may apply to the Returning Officer for a certificate entitling him to vote at the polling station where he is employed and the Returning Officer [illegible] if satisfied that the application is in order grant such a certificate.

Persons willing to have certificates [illegible] the above rule, are hereby asked to apply [illegible] the undersigned and obtain the requ[illegible] certificates from his Office within 9-6-[illegible]

P. O. Deb,
Returning Officer, M[illegible]

নোটিশ।

মণিপুর ষ্টেট আইন সভার নির্বাচন, ১৯৪৮ ইং।

জোরি সোপা অসমূহ অধিক নির্বাচনী কার্য্যকারিণী (সোনাবাম)।

নোটিশ অধিন সকল কর্ম্মচারী সমীপে :—

[illegible] :—[illegible] নির্বাচন কার্য্যকারিণী অধি ইংগ্রেজিয়ন [illegible] নির্বাচনী [illegible] (অনুবাদ), [illegible] অসমূহ ইনাই অসমূহ [illegible] নির্বাচনী [illegible] জোরি সোপাবাই অসমূহ জোরি অধিন নির্বাচনীয়ন লেপ্পরে।

অনুচ্ছেদ নং ৯ (ইং ডেং ইং) অধি [illegible] নং ৫ (ইং ডেং ইং) [illegible] জোরি সোপাবাই। [illegible] অধিন অসম অধিনী অসমা [illegible] অনুচ্ছেদনী [illegible] নং ৫ (ইং ডেং ইং) অধনী অনুসার [illegible] জোরি নিংথা অসমনী।

[illegible] নুংথিবনী অনুসার ইংগ্রেজনা [illegible] জোরি [illegible] নিংথা লেপ্পরে লেপ্পরে লেপ্পরে। [illegible] অসম অসমনা [illegible] অধিন অধিনী অনুসার [illegible] জোরি সোপাবাই। [illegible] নির্বাচন [illegible] অধিনী অসম অধিনী [illegible] জোরি সোপাবাই। [illegible] অসমনা অধিন [illegible] নির্বাচন লেপ্পরে অসমনা অধিনী অসম অধি জোরি [illegible] অসমনা অধিন জোরি নিংথা অসমনী।

[illegible]	[illegible]
[illegible]	[illegible]
[illegible]	[illegible] ([illegible])
[illegible]	[illegible] [illegible]
[illegible] [illegible]	[illegible], [illegible], [illegible], [illegible], [illegible], [illegible], [illegible], [illegible], [illegible], [illegible] [illegible]।
[illegible] [illegible]	[illegible], [illegible], [illegible], [illegible], [illegible], [illegible], [illegible], [illegible] [illegible]।
[illegible] [illegible]	[illegible], [illegible], [illegible], [illegible], [illegible], [illegible], [illegible], [illegible], [illegible], [illegible]।

[illegible] [illegible] ।

[illegible] ([illegible]) [illegible] [illegible] [illegible]

G. O. No 1—[illegible]

The Manipur State Gazette

PUBLISHED BY ORDER OF H. H. THE MAHARAJAH.

Imphal, Wednesday, June [illegible], 1948.

CONTENTS

	Page		Page
[illegible], Postings, Transfers, etc. —	1 to 2	Part III.—Advertisements and Notices	2 to 4
[illegible], Notifications and Rules	3		

GOVERNMENT OF MANIPUR

ORDERS BY HIS HIGHNESS

PART I

The 29th May, 1948.

[illegible]IPUR STATE, HOME DEPARTMENT No. 1. APP/48.

[illegible] undermentioned appointments and [illegible]tions are made as per appointment [illegible] Resolutions dated 24-3-48.

[illegible]Sj. L. Mohon Singh is confirmed to [illegible] of collection Mohurrir in the office [illegible]Shri Mazumdar from the date of his [illegible] appointment, vide A.H.R. No. 1 [illegible]-3-48.

[illegible] undermentioned 14 persons mentioned [illegible] Forest Minister's Memo No. 5202 [illegible] of 12-5-48 are confirmed to the post of [illegible] Officer, Deputy Rangers and 1st [illegible] grade Foresters from the dates [illegible]ainst their names, vide A.H.R. No. 2 [illegible]

		Date of appointment to the present post
	M. Gunamani Singh, Range Officer	1-21-48.
	Sj. Shyam Singh, Dy. Ranger	16-2-48.
	[illegible] Singh do	1-2-48.
	1st grade Forester	
4	„ A. Ibungohal Singh	1-4-48.
5.	„ P. Jugendra „	1-6-48.
6.	Mr T.R. Khoma	1-6-48.
7	Sj. I. Tomba Singh	1-1-47.
	2nd grade Forester	
8	„ Th. Amuma Singh	10-9-48.
9	„ L. Ima Sattan	27-11-48.
10	„ A. Pishak Singh	1-1-44.
11.	„ L. Nimaichand Singh	1-1-44.
12	„ A. Birmangol „	6-3-44.
13.	„ Ch. Nhanu „	6-3-44.
14	Mr. Twanghkomo	18-6-44.

2 The following Officers are appointed on probation for one year from the dates of their temporary appointments as given against their names, vide A.H.R. No. 3 of 25-5-48.

1. A.S.I.	K. Hirachandra Singh	1-11-47
2. „	M. Nadiachand „	1-11-47
3. „	Ch. Somdra „	25-1-48
4. „	Md. Nazirali Mia „	25-1-48

5. A.S.I. N. Kunjamar Singh is appointed to his temporary appointment from 11-10-47 on probation for two years.

6. Sj. B. Bhattacharya is appointed as 3rd grade clerk on probation for two years from the date of his joining office after the war, vide A.H.R. No. 4 dated [illegible].

7. Sj. B. [illegible] Sharma is appointed to the post of Stenographer [illegible] on probation for one year with effect from 11-11-47, vide A.H.R. No. 5 of [illegible]

6. Sh. L. Gambhend Singh is appointed from 1-5-48 as a first grade clerk, vide A.R.R. No. 6 of 30-5-48.

7. Sh. L. Radha Singh is appointed 3rd grade clerk in Bishenpur Tehsil, vide A.R.R. No. 7 of 30-5-48.

8. Sh. Gurumayum Chandra Kumar Sharma, B.A., is appointed on probation for 3 years as Inspector of Co-operative Societies on the salary of Rs. 75-5-[illegible] p.m., vide A.R.R. No. 8 of 30-5-48.

Th. Kalachand Singh,
Secretary, Appointment Board.

The 31st May, 48.

ORDER No. 92 P.—of 1948.

M. No. 8811-15 P. X-X.—I appoint Sh. P.R. Mukherjee, 56, Gaurihari Lane, Calcutta to be the General Manager of the Manipur State Bank with effect from the date on which he joins duties on contract basis for five years.

Bodh Chandra Singh,
Maharaja of Manipur.

PART II

The 31st May, 48.

COUNCIL RESOLUTION No. 23 of 26-5-48.

M. No. 8150-2 (c)—To consider C. R. No. 1 of 17-3-48 along with the report of Hill Minister under Memo No. 9567-Hill/Orgl. dt. 14-5-48 regarding Haokip Forest Reserve.

Read the report of the Hill Minister. The lease granted under Hill Office standing order No. 5 of 26-2-47 is cancelled with effect from 1-9-48 from which date it will remain as open reserve as before.

By order of H. H. in Council.

The 31st May, 48.

COUNCIL RESOLUTION No. 2 of 26-5-48.

M. No. 8109-11 (c)—To consider Rev. M's Memo No. 1640 Trib. dt. 18-5-48 asking for recognition of the Chanpanager Amun at Jiribam as a State fishery with the following boundaries :—

East—Khutilla, West—Khutilla, North & South—Patta No. 151/155 of Maibam Chaoba's land.

Sanctioned the conversion of Chanpanager Amun into a State fishery. The Minister is empowered to deal with the fishery rents in Jiribam. Approved the sale of the fishery for this year at Rs. 15/-.

By order of H. H. in Council.

The 31st May, 48.

COUNCIL RESOLUTION No. 27 of 26-5-48.

M. No. [illegible] P.—To consider an appeal [illegible] Th. Kalachand Singh [illegible] of Bamboo [illegible] (1) A [illegible] & (2) A [illegible]

Granted. If he sells out [illegible] within two years the premium will be [illegible] refund.

By order of H. H. in Council.

The 31st May, 48.

COUNCIL RESOLUTION No. 29 of 26-5-48.

M. No. 8149-6 (c)—To consider Minister i/c HMP's Memo No. 407/MP dt. 20-5-[illegible] forwarding a list of following [illegible] for approval.

Approved.

By order of H. H. in Council.

H. H. S.,
Asstt. to C. [illegible]

1.	Uniform Khaki Short	-/13
2.	" " Trouser	1/7
3.	" " Shirt	1/-
4.	Shirt grey flannel	1/4
5.	" Maori	1/-
6.	Felt hat puggree	-/6
7.	Double brace great coat	4/-
8.	Net mosquito	1/-
9.	Felt hat doubling	-/12
10.	" " alter	-/3
11.	Short Khaki fitting	-/7
12.	Cap glangarry	-/6
13.	Khaki Trouser fitting	1/-
14.	" Shirting "	-/9
15.	Jersey " "	-/7
16.	Great coat ... "	1/8
17.	B. D. Blouse	1/13
18.	Bush shirt	2/6
19.	Over all combination	2/4
20.	B. D. Trouser serge	2/8
21.	R. P. Badge	-/4
22.	Great coat putting button	-/3
23.	Chevrons I bar with press button	-/1
24.	" II " " "	-/2
25.	" III " " "	-/3
26.	" Crown " " "	-/1
27.	Jersey Hole	-/2
28.	Hole for shoulder badge	-/1
29.	Small target	-/1
30.	Large "	-/1
31.	Maori coat	2/12
32.	Pillow cover	-/3
33.	Pajjamas	-/7
34.	Apron	-/1
35.	Cap	-/6
36.	Screw	-/1

PART III

The 1st June, 48.

Agricultural Office Notice No. [illegible] of 1947-

M. No. [illegible] Agri/1-5.—It is hereby notified that the [illegible] Department [illegible] is going to depute one student [illegible]

training course for a period of [illegible] at a monthly stipend of Rs. [illegible] including house, pots and [illegible] vegetable and plants.

[illegible] candidates to undergo the training [illegible] to apply the undersigned on or [illegible] 15-6-48 and to interview him at 9 [illegible] (I.S.T.) on 20-6-48 at the Agricultural [illegible] Imphal.

[illegible] need apply except those who passed [illegible] Sc. with Zoology and Chemistry as [illegible] subjects or he must be a degree [illegible] holder in agriculture.

[illegible] outside Manipur State are [illegible] eligible to apply. The State is not [illegible] to defray the journey expenses for [illegible].

T. C. Tankham,
Agricultural Minister,
Manipur state.

The 1st June, 48.

ORDER

[illegible] No. 9237 C P —With approval of [illegible] Chief Minister (Home), vide his Memo [illegible] 3358 G. R. dated 3-5-48 the Kangpokpi [illegible] will close daily at 6.30 P M. (I. S T.) [illegible] further orders

[illegible] up and down Motor lorries and [illegible] will be allowed to pass Kangpokpi [illegible] for the day after closing it at the [illegible] said time

[illegible] does not apply to Motor Cars and [illegible]

P. C Das Gupta,
Supt of Police, Manipur State

The 4th June, 48.

NOTICE.

[illegible] No. 2515-67—Sealed Tenders are [illegible] for supply of the following dieting [illegible] to the Medical Department for In-Patients for the year 1948-49 i. e., 1-7-48 to 30-6-49.

1. Articles are to be supplied every day according to requirement.

2. Monthly payment will be made on submission of Bills for the articles supplied.

3. The successful Tenderer will have to deposit a sum of Rs. 500/- to the Medical Department as security before signing the tender accepted.

4. The money deposited will be returned to the Depositor when the contract term is over.

5. The contract will be cancelled if any failure occur at any time and the amount deposited will be forfeited to the State.

6. Articles to be supplied
(@ Rs.....per maund :—

1. Rice (good quality)
2. Dal (Mug, Mustry)
3. Ghee
4. Mustard Oil
5. Mustile (mixed)
6. Raw fish (Magur, Puron & Uhalli)
7. Vegetables
8. Potatoes
9. Chillies
10. Fire-wood
11. Sugar
12. Salt
13. Sugar
14. Milk

Approximate requirements per month will be of 100 Patients.

Separate tender for only Milk supply at Khuga Dispensary and Thanlon Dispensary will be accepted.

The tenders will be accepted by the undersigned in the Office of Medical Department upto 12-0 Noon of 20th June/48.

The undersigned is not bound himself to accept the lowest tender and to assign for not accepting any tender.

R. Ahmed,
Medical Minister, Manipur.

Imphal :—Printed and published by the Supdt., State Press, [illegible]

The Manipur State Gazette

PUBLISHED BY ORDER OF H. H. THE MAHARAJAH.

No. 48 Imphal, Wednesday, June 16, 1948.

CONTENTS

	Page		Page
Part I—Appointments, Postings, Transfers, etc.	1	Part III—Advertisements and Notices ...	[illegible]
Part II—Orders, Notifications and Rules	[illegible]		

GOVERNMENT OF MANIPUR

Orders of His Highness

PART I

The 9th June, 48.

M. No. 9 (9) CP —With approval of the Chief Minister (Home), Manipur State, vide his Memo No 7072 G S./Orgl dated 7-6-48 the following seven Circle Officers, Manipur State (Hill area) are empowered to exercise the powers of the Superintendent of Police, Manipur State (i. e. District Magistrate's powers vested, vide C R. No. 12 of 19-4-48) for the administration of "The Assam Maintenance of Public Order Act V of 1947". They should however do so in consultation with the Superintendent of Police, Manipur State wherever possible.

Names of Circle Officers.	Address.
1. Mr. Khuphoiset Kipgen	Tengnoupal Circle.
2. Mr. S. Sangrang	Ukhrul Circle No. 1.
3. Mr. Chilthong Kabui	Afami Circle.
4. Mr. Khuhjathong	Tamenlong Circle.
5. Mr. Jouthio Hmar	New Chanchanpur.
6. Mr. Uhen Moo	Moo Circle.
7. Mr. Jamkhthong	Tamenglong Circle.

P. C. [illegible]

Superintendent of Police, Manipur State.

PART II

The 7th June, 48.

COUNCIL RESOLUTION No. [illegible] of 5-6-48.

M. No. [illegible] (c)—To consider PWD's Memo No. 1097-W/48/Orgl. dt. [illegible] asking for fixing the hours of water supply.

The hours for water supply may be regulated from 6 to 11 A. M. and 2 to 6 P. M. (I. S. T.) w. e. f. 15th June, 48.

By order of H. H. in Council.

The 8th June, 48.

SPECIAL COUNCIL RESOLUTION No. 2 of 7-6-48.

M. No. 2276-5 (c)—The State servants engaged in the election work shall be punished with dismissal or imprisonment upto one year or both if he is found to have wilfully violated the Manipur State election rules and the rules for the guidance of presiding and polling officers.

By order of H. H. in Council.

The 8th June, 48.

COUNCIL RESOLUTION No. 6 of 9-6-48.

M. No. 2007-80 (c)—To consider M. [illegible] of W/W Memo No. 213-W/Ptdt. 24-5-48 asking for sanction to the increase of Water rate of private connections by Rs. [illegible] from the coming assessment. From next assessment i. e. 1948-49 private water connection will be assessed at Rs. 24/- per annum.

Approved by H. H., vide Memo No. 3548 P. I. I. dt. 4-6-48.

The 8th June, 48.

COUNCIL RESOLUTION No. 7 of 2-6-48.

M. No. 2001-4 (c)—To consider Finance M's Memo No. 145 F. T. dt. 22-5-48 asking for sanction to the imposition of sanction fees at the following rates :—

(1) Bicycle or tricycle	Rs. [illegible]
(2) Motor cycle	1/-
(3) " cars and lorries	4/-

[illegible] No. 1 mentioned. Items No. 2 [illegible] be governed by The Motor Vehicles [illegible]

[illegible] by H. H., vide Memo No. [illegible]

The 7th June, 48.

COUNCIL RESOLUTION No. [illegible] of 24-[illegible]

M. No. [illegible] (c)—To consider PWD's Memo No. [illegible] asking for the fixation of the rate of hiring State Bull Dozers.

The rates of hiring State Bull Dozers are fixed as follows. Your [illegible] of diesel, Mobil oil and the driver [illegible]

Rs. 60/- per day for private individuals or business companies.

Rs. 40/- per day for public institutions.

By order of H. H. in Council.

The 7th June, 48.

COUNCIL RESOLUTION No. 27 of 2-[illegible]

M. No. 2320-80 (c)—To consider an application filed by Mr. Hanerthu, Asstt. Registrar dt. 30-4-48 asking that his designation [illegible] be changed.

The Asstt. Registrar will henceforth be called Registrar for Co-operative Societies and Limited companies. He will not however be entitled to increased remuneration [illegible] such change of designation.

By order of H. H. in Council.

H. H. S.
Asstt. to [illegible]

The 8th June, 48.

COUNCIL RESOLUTION No. 4 of 26-[illegible]

M. No. 5411-4 (c)—To consider introduction of the Police Act No. V of 1861 into the State along with the commission of S. P. and Chief Judge.

The police Act No. V of 1861 is introduced into the State with the following modifications :—

(I) For "Magistrate of the District" read "President of the Thokcha Ist Court".

(II) For "Magistrate" read "Magistrate of Manipur with 1st class powers".

(III) For "Provincial Govt." read "Manipur State Council".

(IV) For "Inspector General", "Deputy Inspector General and Asst. Inspector General" read "[illegible]".

(V) Under section 8 add "and superintendent of Police" after the word "Inspector General of Police".

[illegible] vide Memo No. [illegible] [illegible] 24-5-48 :—

[illegible] It is open to question why [illegible] of the Chalong Sub Court is [illegible] to (1).

G.R. No. 8 (2) of 3-6-48.

The position of the Chalong Sub Branch [illegible] to the additional district Magistrate.

... ...

Approved by H.H., vide Memo No. [illegible] L.L. dt. 4-6-48.

The 8th June, 48.

G. R. No. 1 of 24-5-48.

Memo No [illegible]-10(c) —1. Two commissioners will form a quorum for the valid conduct of business of the Manipur Election Tribunal.

G. R. No. 2 of 24-5-48.

2. As in the Civil suit No. 3 of [illegible]-48 in the Chief Court a part decree obtained against the State the Council defeated the same by engaging a plunder [illegible] from outside.

H. H's approval vide M. No. 5795 P. L. L. [illegible] 28-5-48 on :—

G. R. No. 1 of 24-5-48 :—Approved. But the interest of the public policy it should [illegible] that since the body [illegible] for a short period it is always [illegible] that there should be full bench [illegible] if circumstances permit [illegible] of the sitting for the full [illegible] if there is no [illegible] [illegible]

G. R. No. 2 of 24-5-48 :—Whether in [illegible] of any [illegible] by [illegible] [illegible] will have [illegible] [illegible] of the [illegible] [illegible]

COUNCIL RESOLUTION No. 9 of 3-6-48.

To remember the following G. R. in the light of H. H's comment, vide Memo No. 5795 P. L. L. dt. 28-5-48.

(a) G. R. No. 1 of 24-5-48 :—Quorum of Judicial Tribunal.

(b) G. R. No. 2 of 24-5-48 :—Defending Civil Suit No. 3 of 1947-48 in the Chief Court.

(a) Read. (b) Read.

Approved by H. H., vide M. No. [illegible] P. L. L. dt. 4-6-48.

H. R. S.,
Asstt. to C. M.

PART III

[illegible] (1947—[illegible])

[illegible]

H. R. Chaoba's [illegible] [illegible]

[illegible] (1947—[illegible])

[illegible]

H. R. [illegible]

নোটিশ।

[illegible]

[illegible]	[illegible]	[illegible]
[illegible]	[illegible]	[illegible]
[illegible]	[illegible]	[illegible]
[illegible]	[illegible]	[illegible]
[illegible]	[illegible]	[illegible]
[illegible]	[illegible]	[illegible]
[illegible]	[illegible]	[illegible]

[illegible]

[illegible]	[illegible]	[illegible]
[illegible]	[illegible]	[illegible]

[illegible]

[illegible]

C. G. No. 1—41-47

The Manipur State Gazette

PUBLISHED BY ORDER OF H. H. THE MAHARAJAH.

No. 46 Imphal, Wednesday, June 23, 1948.

CONTENTS

	Page		Page
Part I—Appointments, Postings, Transfers etc.	30	Part III—Advertisements and Notices	[illegible]
Part II—Orders, Notifications and Rules	1		

GOVERNMENT OF MANIPUR

Orders of His Highness

PART II

The 22nd June, 48

COUNCIL RESOLUTION No. 8 of 9-6-48.

M. No. 8706-8 (c)—To consider Finance M's Memo No. 7063-CB (Legl) dt. 7-6-48 asking for sanction to the extension of the current financial year upto 10th July.

Read Finance M's Memo No. 7063-CB Orgl. dt. 7-6-48. The end of the Financial for 1947-48 is extended upto 10th July, 48.

Approved by H. H., vide Memo No. 3976-P. I. I. of 19-6-48.

The 18th June, 48.

COUNCIL RESOLUTION No. 44 of 9-6-48.

M. No. 8626-8 (c)—To consider grant of T. A. of the presiding and polling officers.

For the polling works daily allowance will be given at the following rates plus free petrol to be issued to the presiding officers for himself and his staff and conveyance of election requisites :—

1. Presiding officer @ Rs. 3/- per head.
2. Polling " " " 2/- " "
3. Menials " " " 2/- " "

This allowance shall not be admissible within 5 miles. The petrol will be issued at the rate of 1 gallon for every 10 miles. There will be no T. A. The above D. A. will be allowed from the day just previous to the day of the beginning of the polling of the respective stations upto the next day of the end of polling.

By order of H. H. in Council.

H. B. S.,
Asstt. to C. M.

PART III

The 14th June, 48.

HOME DEPARTMENT, STATE OFFICE, IMPHAL.

Notification No. 61/47/14.

Public are hereby informed that ammunition dumps not yet demolished in the Valley and the Hill areas should be reported shortly to the undersigned. A party is arriving shortly for the demolition of ammunition dumps.

P. B. Singh,
Home Minister, M.

ELECTION APPEAL NO. 11 OF 1947-48

[illegible] Election Tribunal [illegible]

[illegible] The Returning Officer, Manipur State [illegible]

Khupjalen Chief of Phaileng. [illegible] c/o KNA President, Maxwel Bazar, Imphal.

Vs.

The returning Officer, Manipur State. [illegible]

[illegible] :— The appeal petition and the notification dated 25th May, 48 wherein Mr. Teba Kilong was declared "elected unconntested" are seen.

Mairang Constituency may be termed a Hill constituency for the Hillman and as such the extension granted to other hill constituencies is to be extended to this constituency also. To disallow extension to the said constituency means deprivation of the right of Hillmen whose names were not entered in the electoral rolls. So we think it proper to allow the extension to Mairang Constituency. Appeal allowed. We thus order that the uncontested return of Mr. Teba be cancelled and that nomination papers be received as those of other hill constituencies. Copies to Returning Officer, Mr. Teba Kilong, Mr. Khupjalen Chief and the Publicity Officer.

Sd/ B. K. Bhasker Singh D/[illegible]-48.
Sd/ O. Thambal Singh D/[illegible]-48.
Sd/ R. Khathing D/[illegible]-48.

The 22nd June, 48.

[illegible]

M No. 677 Agri. (orgl)—[illegible] ([illegible]) [illegible] ([illegible]) [illegible]

[illegible]	[illegible]	
[illegible]	[illegible]	[illegible]
[illegible]	[illegible]	„ „ „
[illegible]	[illegible]	[illegible]
[illegible]	[illegible]	„ „ „

P. C. Singh,
A. O.

Imphal :—Printed and published by the Supdt., State Press. [illegible]

G. G. No. 1—[illegible]

The Manipur State Gazette

PUBLISHED BY ORDER OF H. H. THE MAHARAJAH.

47 Imphal, Wednesday, June 30, 1948.

CONTENTS

	Page		Page
Appointments, Promotions, Transfers, etc. — Orders, Notifications and Rules	[illegible]	Part III—Advertisements and Notices	[illegible]

GOVERNMENT OF MANIPUR

Orders by His Highness

PART II

The 22nd June, 1948.

[illegible]L RESOLUTION [illegible]. 1C of [illegible].4.48.

[illegible] SDC9-11 (c) - To reconsider G.R. No. [illegible].5.48 along with the report of Secy., College under [illegible] No.1[illegible]/ dated [illegible].5. [illegible]arding taking over [illegible].V.College by [illegible]te from 1.7.48.

[illegible] the Resolution No.[illegible] of [illegible].4[illegible] of [illegible]llege Governing body which is full of [illegible]ed and malicious Self Eulogy. The [illegible] in the interest of the future [illegible] has resolved to take over the col- [illegible]rom 1.7.48. The education [illegible]inister [illegible] necessary arrangements for taking [illegible] College and constitution of a [illegible] Body.

[illegible] by H.H.vide Memo No.1[illegible] P.I.I. dated 1[illegible].6.48.

H.S.S.,
Asstt. to C. M.

[illegible] 27th June, 1948.

[illegible]LUTION No.24 of 23.6.48.

[illegible]3(a) - To consider an application [illegible]r. Tianthem B.A. asking that he [illegible]ed to resign from the post of [illegible]ner to stand as a candidate of [illegible].

[illegible]mption of Mr.T.C. Tianthem from [illegible] Circle Officer as which he has [illegible]ed with effect from [illegible].

[illegible]der of H.H. in Council.

PART III

The 23th June, 1948.

Agriculture Notice No.11 of 1947-48.

In continuation of this office notice No.8 of 1947-48 it is hereby informed that no properly qualified candidate is available. Applications are thus re-invited for training in B.Sc(Agri) for four years at a monthly stipend of Rs60/-. Applications will be received upto 10.7.48 by the undersigned and the candidates are required to interview him on 12.7.48 in the Agri. Office at 11 a.m. (I.S.T.) Applicants should enclose true copies of their certificates along with their applications.

Minimum qualification will be Matric of 1st division having science as optional subject.

N.B. Preference will be given to the [illegible] class.

T.C. Tianthem,
Agri. Minister.

NOTICE.

There will be no more State Mail for Ukhrul with effect from 1st July, 1948. All correspondence will be done through the Postal Department. The Ukhrul Mail carrier will leave Imphal every Tuesday and [illegible]

NOTIFICATION
The 25th June, 1948.
MANIPUR STATE ASSEMBLY ELECTION, 1948.

The following candidates are declared elected unopposed to the Manipur State Assembly from the constituencies named against each below, as there were no other duly nominated candidates for election from those constituencies :-

No. and Name of county.	Name of candidate with his father's name.	Community.	Address.
No. 7 Tailei Hill	Mr. Rungrung Suisa s/o Rungrung Luithai	Hillman	Sondal village
No. 8. Wao Hill	Mr. Mangpithang Kipgen s/o Vumngai Kipgen	Hillman	Tujang village
No. 13 Langkhong Hill	Mr. Kakhungai s/o Pani	Hillman	Kakmulong village
No. 12 Moirang Valley	Mr. Teba Kilong s/o Khupsailong	Hillman	Sembangyai village

P. C. Deb,
Returning Officer, M. S.

ORDER NO. 1 of 1948-49.

Whereas the Editor of the Daily Praja has committed an Offence under S. 124A I.P.C. by publishing an article in his said paper of the 2nd June 1948, it is hereby ordered that the sum of Rs.500/- (Rupees five hundred) only deposited by the Editor, printer and publisher of the said paper shall be forthwith forfeited, and in consequence that all copies of paper available of the said date viz. 2nd June,1948 shall after legal search at the Office of the paper be confiscated and the publication of the said paper will be stopped from tomorrow till a fresh security of Rs. 2,000/- (Rupees two thousand) only is deposited and a permission be obtained from the Home Minister for publication.

R. Khathing,
I/c Home Minister, Manipur State Council.

Imphal :- Printed and published by the Supdt., State Press.0-74/30-6-48

I am directed to forward for your information and guidance a copy of the correspondence noted in the margin, regarding the procedure for extradition, service of summons and execution of commissions between the Dominion of India and

(i) States which have acceded to an Indian Union and Hyderabad.

(ii) Pakistan and its acceding States

(iii) Nepal.

2. The Manipur State Council may please be informed of the above orders.

. Letter No.3758-VI-671-47, dated 12th November, 1947, from Secretary to the Government of U.P. to the Govt. of India, Ministry of Home Affairs.

. Letter No. 79-4-47 Public(S), dated 26th January 1948, from the Government of India, Ministry of Home Affairs, to the Govt of U.P.

. Letter No. F. 23-1/47-CS.V(P.X) dated 10th March 1948 from Government of India, Ministry of External Affairs and Commonwealth Relations, to all Provincial Govt's etc.

Copy of letter No.3758/VI-671-47, dt. the 12th November, 1947, from the Secretary to the Government of United Provinces to the Secretary to the Government of India, Ministry of Home Affairs, New Delhi.

.....

Extradition procedure.

I am directed to request the instructions of the Government of India regarding the procedure which should be followed, in view of the lapse of Paramountcy, in regard to the extradition of accused between the Indian Dominion and

(i) Indian States which have joined the Indian Dominion,
(ii) Indian States which have joined the Dominion of Pakistan,
(iii) Indian States which have not so far joined either of the two Dominions or may not join either Dominion at all,
(iv) The Dominion of Pakistan, and
(v) Nepal.

. In this connection I am to invite a reference to the observations made in paragraph (i) of Memorandum No. F.17 (12)-IB/47, dated July 24, 1947, from the Secretary to H.E. the Crown Representative to the Residents of various Indian States etc. which reads as follows :

" Provided States agree, extradition from States can be arranged directly between the State and Province concerned" and to inquire if any arrangements have been agreed upon with the Indian States are proposed in that Memorandum. In the view of the Provincial Government such arrangements should be subject of all-Indian policy rather than for individual adjustment between the different provinces and states.

. Paragraph 3(ii) of the same Memorandum directs that as section 7 of the Indian Extradition Act is no longer operative, Indian States may now make use of section 9 of the Act. This requires that requisitions for extradition should be made to the Provincial Governments, while under section 7 extradition warrants could be sent direct by Political Agents to the District Magistrates concerned. The latter procedure was more expeditious and avoided the bottleneck of all communications regarding extradition proceedings having to pass through the Provincial Government.

. I am now to invite attention to paragraph 2 of letter No. F.24-R (S)/47, dated April 7, 1947, from the Secretary to H.E. the Crown Representative, Political Department, to all Provincial Governments which requires that correspondence with Indian States shall be carried on by the Secretariats of the Provincial Government. This procedure in extradition matters will inevitably result in great delay, and in the opinion of the Provincial Government, it would be advantageous to allow the State authorities to correspond direct with the District Magistrates and vice versa, as all extradition matters. If in any particular case the District Magistrate or the State concerned feel that there are not sufficient grounds for the extradition of a particular accused the matter may be taken up with the Provincial Government.

Similarly in the opinion of the Provincial Govt, the procedure laid down in the ter of April 17, 1947, should not be applied to correspondence regarding the rice of summons on witnesses in criminal case and the execution of commissions ued by criminal courts in Indian States (section 21 of the Indian Extradition , 1903). In this case also direct correspondence between the State authorities the District Magistrates concerned may be allowed.

I am to request that early instructions in the matter may please be issued, and ess a uniform procedure is not followed in respect of all States, I am to request t instructions may be issued regarding the procedure to be followed with each up of States mentioned in paragraph 1.

Copy of letter No. 79/9/47- Public(S) dated the 28th January, 1948, from the ernment of India, Ministry of Home Affairs, to the Secretary to the Government United Provinces, Home Department (Criminal), Lucknow.

.....

Extradition procedure.

I am directed to refer to your letter No.3734/VI-875-47, dated the 12th November 7 and to reply as follows to the question raised therein.

(i) States which have acceded to Indian Union & Hyderabad.

In the case of the States which have acceded to the Indian Union and of Hyderabad tion 7 of the Indian Extradition Act, 1903, under which extradition was being anged before the transfer of power) has become inoperative owing to the disappar- e of political Agents and the best course would, therefore, be to follow the cedure laid down in section 9 of the Act, pending suitable amendment of section 7.

(ii) Pakistan and acceding States.

As regards the dominion of Pakistan and the States which have acceded to that nion, the Government of India have taken up with the Government of Pakistan the tion of a suitable procedure for extradition. Provincial Governments will be rised of the procedure as finally agreed upon between the two Governments.

(iii) India and Nepal.

In regard to extradition arrangements between India and Nepal the procedure arte substituting should be continued. This has not been affected in any way by constitutional changes.

(iv) Service of Summons and execution of Commissions.

With regard to this point, raised in para 4 of your letter, I am to say that execution of commissions issued by criminal courts outside the provinces of ia is regulated by section 21 of the Indian Extradition Act, which applies the ent provisions of the code of Civil Procedure viz. Part III of the Code read Order XXVI of Schedule I thereto. This procedure does not contemplate direct respondence between the State authorities and the District Magistrate concerned. re the commissions are issued at the instance of foreign tribunals the procedure ribed in Rules 19 to 22 of Order XXVI will apply. In all such cases the High t has got to be moved and the relevant letter of request issued by the foreign t is to be brought before the High Court in the manner contemplated in clauses and (c) of sub-rule (2) of rule 19 of the Order. The procedure for the return the commissions will be as in rule 19 of the said Order. Rule 19, however, does apply to the courts referred to in clauses (a) and (b) of section 78 of the Code. the case of such courts, direct communication between the courts concerned appears contemplated by section 78 read with order XXVI of the code. Therefore, where ion 21 of the Act applies, the procedure prescribed thereunder as regards the e and return of commissions should be followed and not some other procedure, I point out that for dealing with commissions for the examination of witnesses ed by criminal courts in the Provinces of India (when these witnesses reside in

Copy of letter No. F.23-1/47-CS,V (PAK), dated the 10th March 1948, from Government of India, Ministry of External Affairs and Commonwealth Relations, to all Provincial Governments and C.i.f Commissioners.

.....

Extradition of Fugitive Offenders from Pakistan to India and vice versa under the Fugitive Offenders Act, 1881 procedure.

I am directed to say that the Government of India are advised that extradition of offenders as between the Dominion of India and Pakistan, which form part of His Majesty's Dominions, will be regulated by Part I of the Fugitive Offenders Act of 1881 read with Section 19 of the Indian Extradition Act, 1903, which by virtue of an Order-in-Council dated the 7th March 1904 is to be recognised and given effect to, throughout His Majesty's Dominions, as if it were part of the Fugitive Offenders' Act, of 1881. The following procedure for the extradition of fugitive offenders from Pakistan to India should accordingly be followed.

The Provincial Government should send to the Government of India for transmission to the Central Government of Pakistan, warrants with duly authenticated copies of depositions and other documents on which they rely to prove that there is a strong and probable presumption that the fugitive committed the offence mentioned in the warrant. The depositions, warrants and documents should be authenticated in the manner provided in Section 23 of the Fugitive offenders' Act,1881. The Government of Pakistan, on being satisfied that the warrant has been issued by some person having lawful authority to issue it, will then take action under the Act, after the completion of proceedings the Pakistan Government may then order that the fugitive offender be conveyed and produced before the Court in India which issued the original warrant.

The Government of Pakistan have agreed to the procedure outlined above and are issuing similar instructions to the Provincial Governments in the Pakistan in this regard.

[illegible] Indian Provincial Governments [illegible] warrants received from Pakistan through this Ministry.

COUNCIL RESOLUTION NO. 2 OF 16.6.48.

Memo No.8878 -4(c) To consider D.A.'s Memo No.893-GA/386 dated 19.5.48 on the subject of extradition procedure, service of summons and execution of commissions. The procedure will be followed in the State.

Approved by H.H. vide Memo No. 3977 p.ii. dated 19.6.48.

H.R.S.
Asstt to C.M.

No. 2056 4.7.48. OFFICE OF THE DOMINION AGENT IN MANIPUR STATE.

Memo No. 893- GA/386 Imphal, the 19th May, 1948.

The copy of the undermentioned documents are forwarded to the Chief Minister, Manipur State Council for information.

For Dominion Agent in Manipur.

Copy of letter No. 8/MISC/60/48-Ad dated the 12th April.1948 from the adviser to the Government Governor of Assam for Excluded Areas and States to the Dominion Agent in Manipur.

Subject :- EXTRADITION PROCEDURE, SERVICE OF SUMMONS AND EXECUTION OF COMMISSIONS.

[illegible] of 20.6.48.
No. 60-4 (c) - To consider C.M.'s Memo [illegible]64 (c) dated 19.6.48 to S.P.". Imphal [illegible]ding sending of local Banks insured [illegible]le of G.C.notes without paying cart

[illegible]fused unopened Postal parcels and In-[illegible] Parcels containing G.C. Notes to ex-[illegible] from Cart Tax.

By order of H.H. in Council.

H.R.S.,
Asstt. to C.M.

The 1st July, 1948.
[illegible]CIL RESOLUTION No. 9 of 16.6.48.
[illegible]. 8876-82 (c) - To consider Rev. M.'s [illegible] No.3044-L dated 4.6.48 forwarding an [illegible]ication filed by Kabudai Khullakpa of [illegible]ipram etc. regarding payment of land [illegible]ue for the years 1944-45,45-46 and 46-[illegible]de C.R. No.8 of 29.1.46.
[illegible]ncussed the report of I.W.T. under [illegible] No.514/IWT dated 19.5.48. Remission of [illegible]agabari dues for the year 1944-45 & 45-[illegible]mounting to Rs.300/1/- is sanctioned. [illegible]nce 1946-47 there shall be no Nagabari [illegible] the valley. All land in the valley [illegible]spective of ownership (Hillman or Val-[illegible]ne will pay at the prevailing rates in [illegible]valley. Revenue Minister will arrange [illegible]tenary survey of Nagabari areas and issue [illegible] the [illegible] after obtain-

H.R.S.,
Asstt. to C.M.

The 1st July,1948.
COUNCIL RESOLUTION No.10 of 23.6.48.
[illegible]. No.57-9(c) - To consider an applica-[illegible]tion filed by Pakistan Refugees such as Birendra Kishore Sarma etc of Sylhet along with the report of S.P. under Memo No.[illegible] S.P. dated 12.6.48 asking for the grant of free lands etc for their dwelling in Manipur State.

They are allowed to come and settle in Manipur but as there is no suitable unsettled land for them the State is not in a position to give them free land. They will make their own arrangements for their residence in Manipur.

By order of H.H. in Council.

H.R.S.,
Asstt. to C.M.

The 1st July, 1948.
COUNCIL RESOLUTION No.1 of 9.6.48.
[illegible].No.[illegible]-4(c) - To consider Rev.M's Memo No.2988 L dated 1.6.48 asking that Fishery No.212 may be converted into rayatwari patta lands for cultivation.

The Fishery No.212 Lathongpat be converted into rayatwari land and be settled with the landless villagers of the locality after reserving 10 paris for the State. The usual premium will be paid on settlement.

C. G. No. 1—4-7-47

The Manipur State Gazette

PUBLISHED BY ORDER OF H. H. THE MAHARAJAH.

No. 48 Imphal, Wednesday, July 7, 1948.

CONTENTS

	Page		Page
I—Appointments, Postings, Transfers, etc.	Nil	Part III—Advertisements and Notices	Nil
II—Orders, Notifications and Rules	1		

GOVERNMENT OF MANIPUR

Orders by His Highness

PART II

The 1st July, 1948.

COUNCIL RESOLUTION No.26 of 23.6.48.

No. 60-4 (c) - To consider C. ".'s "memo 64 (c) dated 19.6.48 to I.P.". Imposed ding sending of local Banks insured ls of G.C.notes without paying cart

fused unopened Postal parcels and In- Parcels containing G.C. Notes to ex- from Cart Tax.

By order of H.H. in Council.

H.B.E.,
Asstt. to C.M.

The 1st July, 1948.

COUNCIL RESOLUTION No. 9 of 16.1.48.

. 8878-82 (c) - To consider Rev. M.'s No.3044-L dated 4.6.48 forwarding an ation filed by Kabadei Phullaiga of ipren etc. regarding payment of land me for the years 1944-45,45-46 and 46- ds C.R. No.8 of 29.1.46.

ussed the report of I.W.T. under No.314/IV7 dated 19.3.48. Remission of ghari dues for the year 1944-45 & 45- unting to R.300/1/- is sanctioned.

ne 1946-47 there shall be no Nagahari the valley. All land in the valley ective of ownership (Hillman or Val- n will pay at the prevailing rates in lley. Revenue Minister will arrange ary survey of Nagahari areas and issue to the individual owners after obtain- Council's sanction.

Approved by H.H. vide Memo No.1977 P.I. I. dated 13.6.48.

H.B.E.,
Asstt. to C.M.

The 1st July, 1948.

COUNCIL RESOLUTION No.28 of 23.6.48.

". No.57-9(c) - To consider an application filed by Pakistan Refugees Nuer Ga Birendra Fishery Farms etc of Sylhet along with the report of S.P. under "memo No.8211 S.P. dated 12.6.48 asking for the grant of free lands etc for their dwelling in Manipur State.

They are allowed to come and settle in Manipur but as there is no suitable unsettled land for them the State is not in a position to give them free land. They will make their own arrangements for their residence in Manipur.

By order of H.H. in Council.

H.B.E.,
Asstt. to C.M.

The 1st July, 1948.

COUNCIL RESOLUTION No.1 of 9.6.48.

N.No.8882-4(c) - To consider Rev.'s "memo No.2988 L dated 1.6.48 asking that Fishery No.212 may be converted into ryotwari patta lands for cultivation.

The Fishery No.212 Lakhongpat be converted into ryotwari land and be settled with the landless villagers of the locality after reserving 10 garis for the State. The usual premium will be paid on settlement.

Approved by H.H. vide Memo No.2976 P.I.I.

NOTIFICATION.
The 26th June, 1948.
MANIPUR STATE ASSEMBLY ELECTION, 1948.

PROGRAMME for polling and counting of votes for constituencies in the Hills.

It is hereby notified for general information that the 28th and 27th of July 1948, have been appointed as the dates for the poll for all the Hill constituencies of the Manipur State Assembly. The voting shall be continued from 9 a.m. to 5 p.m. (I.S.T.). If the voters do not turn up in time within these polling hours, they will not be able to vote.

A list of polling stations for each constituency has been published separately. Each candidate may have a free copy of it from the Election Office. Votes will be taken at each polling station (excepting a few as shown in the list of polling stations) on the two consecutive days mentioned above. The areas or voters allotted for the two days are shown separately in the list of polling stations. A voter allotted for the first day, who does not record his vote on that day, shall not be allowed to give his vote on the next day.

COUNTING OF VOTES.

The counting of votes will be commenced on the 3rd August 1948 at 9 a.m. (I.S.T.) at the Land Revenue Office, Imphal. It will continue through succeeding days, each day beginning at 9 a.m. and closing at 4 p.m. or as required by the Returning Officer, till completion. The order of counting as between the constituencies shall be in accordance with the serial numbers of the constituencies and the order as between the candidates in a constituency, the alphabetical order of the candidates' names as published in the List of candidates. The Candidates, their election agents (not the polling agents) or one representative of each candidate, authorised by the candidate in writing, shall be allowed to be present at the counting.

P.C. Deb,
Returning Officer, W.S.

Manipuri Vernacular recognised by the University of Gauhati for B.A.Examination.
(True Copy)

Read letter from the Education Minister, Manipur State Council, dated Imphal, 17th May,1948 requesting that Manipuri may be recognised as a Vernacular for the B.A. Examination with effect from 1949.

Resolved that Manipuri be added to the list of Vernaculars recognised for the B.A. Examination with effect from 1949.

Resolved also that the following books be prescribed for the B.A. Examination in the Manipuri Vernacular.

(1) Translation of Sakuntala by Basudev Sarma.
(2) Translation of Kapal Kundala by N. Koireng Singh.
(3) Translation of Waghmund Sadh Kayra (Conto I) by N. Mahadeep Singh.
(4) Kanna Sadh Kayra (Cantos I and II) by Dorendrajit Singh.
(5) Khumba Thaibi Koireng (Chapters I and II) by Angahal Singh.

Resolved that copies of the above resolutions be forwarded to the Education Minister, Manipur State, and the Principals, of Dhanamanjuri College, Imphal, Cotton College, Gauhati, Gurucharan College, Silchar, St. Anthony's College, Shillong, Kurimganj College, Kurimganj and St. Edmund's College, Shillong.

Sd/- Illegible.

G. G. No. 1—4-7-48

The Manipur State Gazette

PUBLISHED BY ORDER OF H. H. THE MAHARAJAH.

No. 60 Imphal, Wednesday, July 21, 1948.

CONTENTS

	Page		Page
I.—Appointments, Promotions, Transfers, etc.—	Nil	Part III - Advertisements and Notices	1
II.—Orders, Notifications and Rules	1		

GOVERNMENT OF MANIPUR

PART II

ORDERS BY HIS GOVERNMENT

The 12th July, 48.

CIL RESOLUTION No.2 of 21-6-48.

.320-2(c) — To consider C.R.'s Item No. /"or Sm/6/13DA 1 tud 2.-4-48 on the sub- of foreign exchange control.

reign Exchange Regulation Act 1947 im- ced into the State.

pproved by H.H. vide Memo . .29 P.I.I. d 7-7-48.

...d.,

Asstt to C.M.

The 12th July, 48.

CIL RESOLUTION No.9 of 21-7-48.

.320-2(a) — To reconsider C.R. No.6 of 48 in the light of ACCTT's report dated -48 regarding extension of financial up to 10 July,1948.

and the report of the accountant. /s be secured that payment of bills can be lated in time the postponement of the end inancial year vide C.R. No.8 of 9-6-48 nsolled.

pproved by H.H. vide memo No.29.P.I.I. d 7-7-48.

H.R.S.,

Asstt to C.M.

The 12th July, 48.

CIL RESOLUTION No.9 of 9-6-48.

.320-2(a) — To consider Draft Budget 1948-49.

he Budget for 1948-49 is passed and is bmitted for His Highness approval.

.....

H.H.'s comments vide Memo No.3976 P.I.I. d 12-6-48 : I shall express my view on ft of the Budget Copy which is being d for.

H.H.'s comments vide Memo No.4013 P. ...d the following items call for my comments as under:-

... ...

Further, as long the State has been able to stand on herself and under this arrangement it will be more stable since there has been a saving of Rs.½ lac also from the remission of tribute.

(1) The amount of increment of the following scales may be governed by a uniform rate :-

A.S.I.	...	100-10-190
Tehsildar	...	200-[illegible]-250
S.F.C.	...	150-5-200
S.I.C.	...	150-[illegible]-200
T.F.	...	150-4-200
Asstt T.E.	...	150-5-250

(2) Provisions of one S.P.O., (the Inspector of Schools and nine L.P. Schools are found to have been inserted without administrative sanction.

... ...

... ...

C.R. No.4 of 2-7-48 :- To reconsider C. R.No.9 of 9.6.48 in the light of H.H.'s comments vide Memo No.4013 P.I.I.dated 24-6-48 regarding budget for 1948-49.

Read H.H.'s remarks:

(1) The pay scales have been in existence since 1-5-48 with the approval of H.H. Uniform rates of increment may however be introduced on the recommendation of the pay scale committee.

(2) Administrative sanction will be obtained when necessity actually arises.

... ...

Approved by H.H. Vide Memo No.30 of P.I. 48.

Under A.S.R.No.9 of 15.7.48 the following persons have been appointed for Jiri Office to the posts noted against their names as no qualified men are available.

(a) Sjt.Khumthem Abhoy Kumar Singh — 3rd grade clerk.

(b) " Kabraubam Kirchandra Singh — Collection Mohurrir.

(c) " Khetry Krisna Kalhar Singh — Road Mohurrir.

Th. Kalachand Singh,
Secretary, Appointment Board.

PART II

The 31st July,48.

COUNCIL RESOLUTION No.9 of 21-7-48.

M. No. 518-20(c) — To consider the question of Cart Tax on potatoes exported from Mao area.

Read the representation of the Mao Naga submitted to the Chief Minister personally. The cart tax on potatoes exported from the State be reduced from Re.1/- to annas four to enable competition with those of other neighbouring districts. This will have effect forthwith.

P.S.,
Chief Minister.

The 31st July,48.

COUNCIL RESOLUTION No.22 of 21.7.48.

M.No. 521-3(c) — To consider Mizo Union's Notice dated 15-7-47.

The Council is satisfied by going through the agenda of the proposed meeting of the Mizo Union at Saikot on 24-7-48 under the presidentship of Mr.L.Tuema and otherwise. That the meeting is being held for discussion which are of a nature that will bring dis-satisfaction among a section of the hill people, though endangering public peace and tranquility of the State. The State Council, therefore, do hereby ban the holding of any such meetings or assemblies or processions of 5 persons or more by the said party or some other party of the same nature for a period of one month from 25-7-48 within New Churachandpur Circle under Rule 6(1) of the Assam Maintenance of Public Order Act of 1947 adopted by the Manipur State Council by C.R.No.1 of 4-5-48.

By order of H.H. in Council.

P.S.,
Chief Minister.

PART III

[illegible] C. No.V/22/10/48 dated the [illegible] from Deputy Collector V/I [illegible], Kohima, to the Adviser to [illegible] the Governor of Assam.

The procedure of export and import goods from and to Assam including Manipur is laid down below :-

For despatch of controlled goods and goods subject to cess and export restrictions from Assam to other parts of the Indian Dominion through Pakistan, the traders will have to execute a general guarantee bond for the Financial year with the collector, Land Customs, Shillong and in case of despatch of a specific consignment, a specific bond with the Superintendent of Central Excise, Kowgong in the annexed form on non-judicial stamp paper of Rs.10/- affixing court fee stamp of annas -/2/- thereon for specific bond. As soon as the bond is accepted in this office or in the Superintendent's office and letter of [illegible] is issued to the parties, the nearest Railway Station Master (Pargiter Road Railway Station in the case of Manipur State) will accept booking of goods. The parties will file applications in triplicate in form (Specimen copy enclosed) to the Station Master, who will send these with the guard of the train to the Border, Land Customs Officer of Assam for necessary action. The goods will pass through the Border Railway Land Custom Stations Golakganj and Mahiesaan and steamer Stations Dubri and Karimganj. The same procedure is to be applied at Land Customs Stations under the Collector of Land Customs Calcutta when the goods will be brought to Assam from other parts of the Indian Dominion through Pakistan.

For export and Import of goods to and from Pakistan, application should be made to the officers of Land Customs Stations at the Assam Frontier, namely Golakganj, Mahiesaan in the case of Railway and Dhubri and Karimganj in the case of Steamer routes. Before applying for export of controlled goods to Pakistan, export licenses should be obtained from the Deputy Chief Controller of Export, Rex Customs house, Calcutta or from the Conservator of Forests, Assam for export of timber and bamboo.

Memo No.A/Misc/76/48/20 Shillong, the 5th July,48.

Copy with enclosures, forwarded to the Chief Minister, Manipur State, with reference to his Memo No.[illegible]/Engl. dated the 23rd April 1948 for information and guidance.

By order etc.
[illegible]

The Collector of Land Customs, Shillong.

In consideration of your granting us general permission for the financial year 1948-49 to transport _____ by Steamer or Rail in transit through Pakistan territory to places in the Union of India, we hereby guarantee to produce and deliver within 24 months from the date of despatch, certificates from the consignees of the due receiption of the goods by them. We further undertake not to divert any goods destined for the Union of India en-route. In the event of any short delivery at the destination in the Union of India as compared with the consignments despatched, we undertake to pay duty and cess if any and such penalty as may be adjudged under the Land Customs Act and rules thereunder.

The goods will be despatched via _____ By/Steamer Station of the EBEM Frontier, dated / / 1948.

* _____

(Name & address of witness No.1)

Sign of Consignor _____

(Assam Name in block capital letters)

* _____

(Name and address of witness No.2)

DATE

_____

NOTIFICATION.

The 19th July, 1948.

MANIPUR STATE ASSEMBLY ELECTION, 1948.

Statement of votes polled by Candidates.

The following list shows the total number of valid votes polled by different candidates in the constituencies named against each below. Names marked with asterisks are of those who have secured less than one-eight of the total of valid votes polled in the constituency concerned. It is hereby notified that the security deposits of the latter are forfeited under Rule 17 of the M.S.E. Rules :—

Constituency No.	Name	Name of Candidate	Total number of valid votes polled.
1.	Keirengei	(1) Sj. Thwaiokpam Chaoba Singh	967
		(2) " Laimayum Lalitmadhat Sarma	787
		(3) " Rajkumar Snajaoba Singh	708
		*(4) " Ningthoujam Babu Singh	327
		*(5) " Yaikhal Mayum Ama Singh Singh	173
2.	Khwai Lairembung	(1) Sj. Khongbantabam Ibotombi Singh	1212
		(2) " Rajkumar Ibotonsana Singh	1134
		(3) " Sagolsem Indramani Singh	1072
		(4) " Bankabihari Sarma	796
		(5) " Ngangom Tompok Singh	708
3.	Lamshang	(1) Sj. Wangkheimayum Turpon Singh	801
		(2) " Thiam Naghachandra Singh	700
		(3) " Ahanthem Nityai Singh	604
		(4) " Heirangthem Gulap Singh	518
4.	Yaiskul	(1) Sj. Khumanthem Gulap Singh	1318
		(2) " Akoijam Kulachandra Singh	864
		(3) " Tongbram Ibohal Singh	832
		(4) " Kangkrailatpam Mani Singh	670
		*(5) " Laisram Kumhai Singh	248

5.	Sagolband	(1)	Sj. Arambam Thangjamacha Singh	[illegible]
		(2)	" Salam Thoiambi Singh	1111
		(3)	" Laipubam Bhagabat Sarma	[illegible]
		(4)	" Rajkumar Tongkham	[illegible]
		*(5)	" Sonjam Ibohal Singh	[illegible]
		*(6)	" Mangthanbam Thoomba Singh	[illegible]
		*(7)	" Moirangthem Biramani Singh	[illegible]
6.	Keiramthong	(1)	Sj. Elangbam Tompok Singh	[illegible]
		(2)	" Sinam Krishnamohan Singh	1377
		(3)	" Yumnam Gouramani Singh	763
		(4)	" Yumnam Khelmacha Singh	351
7.	Yaiskul	(1)	Sj. Sougaijam Samarendra Singh	3004
		(2)	" Ayekpam Ango Singh	728
		*(3)	" Thokchom Angou Singh	509
		*(4)	" Chingakham Lala Singh	179
		*(5)	" Irom Chandramani Singh	116
8.	Malom	(1)	Sj. Yumnam Megha Singh	1095
		(2)	" Khumlakham Kabor Singh	766
		(3)	" Laimayum Madhusudan Sarma	756
		(4)	" Laisram Girimohon Singh	540
		*(5)	" Maobam Chaoba Singh	347
		*(6)	" Ansumbam Gouramani Sarma	206
9.	Utlou	(1)	Sj. Hijam Irabot Singh	1951
		(2)	" Maochakpam Chandra Singh	881
		*(3)	" Wangkhem Jnanagwar Singh	116
		*(4)	" Maobam Amuba Singh	76
		*(5)	" Yumnam Yaima Singh	73
10.	Nambol	(1)	Sj. Ayekpam Angangbal Singh	1858
		(2)	" Mutum Amutombi Singh	1423
		(3)	" Laisram Phabamani Singh	763
11.	Bishnupur	(1)	Sj. Khumrakpam Kamalakanta Singh	1535
		(2)	" Lourembam Parijat Singh	1325
		(3)	" Thoudam Kalachand Singh	941
		*(4)	" Thokchom Manibhadra Singh	71
12.	Moirang	(1)	Sj. Mairembam Koireng Singh	1321
		*(2)	" Khundrakpam Raghumath Singh	35
13.	Thanga-Kumbi	(1)	Sj. Wahengbam Gourkishore Singh	1488
		(2)	" Ningthoujam Thanglen Singh	1233
		(3)	" Sinam Krishnamohan Singh	546
14.	Waikhong	(1)	Sj. Nongmaithem Tegaim Singh	911
		(2)	" Elangbam Ibungohal Singh	673
		(3)	" Ghongtham Samarendra Singh	[illegible]
		(4)	" Thingnam Sorna Singh	509
		(5)	" Mayanglambam Angohal Singh	481
		(6)	" Elangbam Ibohal Singh alias Bahadur	466
		*(7)	" Moirangthem Mani Singh	94
[illegible]	Wabagai Khulen	(1)	Sj. Thokchom Mayum Singh	[illegible]
		(2)	" Sinam Thambou	[illegible]
[illegible]	Wangoi Kapai	(1)	Sj. Irom Manijakhan Singh	1583
		(2)	" [illegible]	[illegible]

.	Wangoi	(1)	Sj. Nongmaikapam Ibotom Singh	1385
		(2)	" Laiseram Ibetom Singh	805
		(3)	" Thoudam Toyaima Singh	621
		*(4)	" Mantrimayum Snatomba Rajkumar	250
.	Thoubal	(1)	Sj. Waikhom Mani Singh	2171
		(2)	" Langpokleipam Chanyaima Singh	1985
		*(3)	" Ningombam Mani Singh	608
		*(4)	" Waikhom Hemo Singh	128
.	Wangjing	(1)	Sj. Laiseram Chandramani Singh	1684
		(2)	" Meirangthem Tempha Singh	1184
		(3)	" Samatam Krishna Singh	750
		*(4)	" Laiseram Radharani Singh	109
		*(5)	" Khundrakpam Kali Singh	41
.	Khangjom	(1)	Sj. Yutum Khore Singh	1767
		(2)	" Thokchom Telenjao Singh	983
		*(3)	" Khundongbam Ibocha Singh	805
.	Sekmai Khunbi	(1)	Sj. Sorakhaibam Chourjit Singh	1125
		(2)	" Okram Ibocha Singh	876
		(3)	" Konsam Golap Singh	618
		(4)	" Sinam Ibetom Singh	436
		*(5)	" Samrailatpam Gourchandra Sarma	24
.	Yairipok	(1)	Mvi.Amjad Ali	996
		(2)	Sj. Waikhom Himmichand Singh	947
		(3)	Alhaj Mvi.Habibulla	425
		(4)	Mvi. Nijamuddin Mia	399
		(5)	Sj. Thoudam Man Singh	398
		(6)	" Takhellambam Ibomcha Singh	380
		(7)	" Chanam Brajeswar Singh	377
		(8)	Mvi. Quazi Md.Wali Ullah	376
		*(9)	Sj. Naiham Ningthou Singh	229
		*(10)	Mvi. Abdul Latif Shah	135
.	Irilbung	(1)	Sj. Meirangthem Gourchand Singh	1119
		(2)	Mvi.Saddique Ali	1086
		(3)	Sj. Naiham Kokgang Singh	876
		(4)	Mvi. Md. Abdul Thani	466
		*(5)	Sj. Rajkumar Haimesna	73
.	Lilong	(1)	Mvi.Md. Abdul Kadir Khan	1242
		(2)	Mvi.Md. Alimuddin	1192
		(3)	Sj. Arambam Kala Singh	1088
		(4)	" Pukhrambam Atoyaima Singh	1069
		(5)	" Wangjam Khomdon Singh	814
		(6)	Mvi. Nur Ali Haji	713
		(7)	" Rahimuddin Haji	638
		(8)	Sj. Karam Paipak Singh	477
		*(9)	Mvi. Fazlur Rahaman	77
		*(10)	Sj. Puyam Ibohi Singh	67
.	Ningthoukong	(1)	Sj. Khumirakpam Giri Singh	1996
		(2)	" Khumirakpam Tombirvi Singh	1888
		*(3)	" Meirangthem Chandra Singh	491
		*(4)	" Haiseana Kityai Singh	136
		*(5)	" Tongbram Sanggai Singh	55
.	Wangkhei	(1)	Sj. Laiseram Ashow Singh	2170
		(2)	" Sanam Angouba Singh	984
		*(3)	" Ariban Sibudutta Sarma	635
			[illegible]	134

27.	Khurai-Lamlong	(1)	Sj. Pingthonjam Leirem Singh	1180
		(2)	" Tonsekhan Langhal Singh	949
		(3)	" Khaidem Ibetom Singh	921
		(4)	" Tonghkhan Khubha Singh	891
		*(5)	" Thoumonjam Tonsna Singh	585
		*(6)	" Thongam Parijat Singh	400
		*(7)	" Thoidingjam Mangoijao Singh	24
28.	Sawombung	(1)	Sj. Shinam Madhumangal Singh	1484
		(2)	" Ngairangbam Tonu Singh	780
		*(3)	" Rajkumar Tomal Sana	482
		*(4)	" Lousanghan Thocha Singh	418
		*(5)	" Laisram Chinglen Singh	278
		*(6)	" Sagolsem Chandrarari Singh	272
		*(7)	" Nongthombam Sujou Singh	214
		*(8)	" Lairikyengbam Mahdambar Sasu	13
29.	Pangei	(1)	Sj. Takhellambam Bokul Singh	794
		(2)	" Naoreibam Tondang Singh	792
		(3)	" Khumukhnar Gourmani Singh	539
		*(4)	" Kongan Gouru Singh	361
		*(5)	" Pukhrambam Thurgohal Singh	305
		*(6)	" Laisram Yaimki Singh	258
		*(7)	" Ngangbam Angou Singh	203
		*(8)	" Turman Sangai Singh	147
Education		(1)	Sj. Chingakham Pishak Singh	238
		(2)	" Nidangmayum Sujiwani Sarma	230
		(3)	" Sougaijam Gourahari Singh	172
		*(4)	" Arambam Thanghal Singh	23
Commerce & Industry		(1)	Sj. Ayekpam Gourabichu Singh	180
		(2)	" Ayam Kamal Singh	168
		(3)	" Nongmaikapam Mahakishore Singh	153
		(4)	" Mahendra Singh	152

P.C. Deb,
Returning Officer, Manipur State

Imphal :- Printed and published by the Supdt., State Press. G-86/ 28-7-48.

R. N. No. [illegible]

The Manipur State Gazette

PUBLISHED BY ORDER OF H. H. THE MAHARAJAH

No. 32 Imphal, Wednesday [illegible]

CONTENTS

		Page
Part I—Appointments, Postings, Transfers [illegible]	[illegible]	[illegible]
Part II—Orders, Notifications and Rules	[illegible]	[illegible]

GOVERNMENT OF MANIPUR

Orders by His Highness

PART I

The [illegible] July, [illegible]

Copy of Superintendent of Police, Manipur State's G. O. No. [illegible]

Inspector of Police, K. Yaiskul Singh is granted four months' extension leave on average pay on medical certificate [illegible] from 2nd June, [illegible] as approved by the Home Minister, Manipur State.

P. C. Das Gupta,
Superintendent of Police,
Manipur State

PART III

[illegible]

[illegible]

R. K. [illegible] Singh,
[illegible]
for [illegible],
[illegible]

[illegible]

[illegible]

R. K. [illegible] Singh,
[illegible]

NOTIFICATION

The 14th July, 1948.

Manipur State Assembly Election 1948.

M. No. E 79-84 of 15-7-48.— It is hereby notified for general information that Mr. Mangjakai Kipgen candidate for election from Hill Constituency No. 14, Maite, having applied for withdrawing his candidature and the Council having accepted his withdrawal as a special case, the only other candidate from the said Constituency, Dr. Kampu son of Limkhai of Lamka lane is hereby declared elected uncontested from the Constituency.

P. C. Deb,
Returning Officer M. S

OFFICE OF THE CHAIRMAN, ELECTION TRIBUNAL

Election Case No. 1 of 1948-49
(True copy of the petition filed by the plaintiff)

[illegible]

[illegible]

[illegible]

[illegible]

[illegible]

[illegible]

[illegible]

OFFICE OF THE CHAIRMAN, ELECTION TRIBUNAL M.S.

Election Case No.2 of 1948-49.
(The exact copy of the petition filed by the plaintiff).

The Election Tribunal, Manipur State Assembly Election 1948.
Khumbahom Kabor Singh of Changangei, a candidate of Malom Constituency No.8 ..... Petitioner.

Vs.

(1) Tumnam Magho Singh of Malom Tulihaima a candidate of Malom Constituency No.8. (2) Naoham Chaoba Singh of Lamjaotongba, a candidate of the same Constituency No.8.

The humble petitions of the above named petitioner praying for favour of your kindly setting aside the election of No.1 defendant as the M.L.A. of the Constituency on the grounds submitted below.

respectfully sheweth:-

The plans of the petitioner for the election campaign having been materially affected or upset by the undue influence of the above named rival candidates with the result ted result of the election by issuing chi stimuli handwriting ... the ioner in accordance with the rules laid down for a election, I am bound to ent this humble plaint to the Election Tribunal with the earnest request th ne- ary relief may kindly be accorded to the petitioner by causing by-election to be by disqualifying the aforesaid election candidates on the following, among other ds.

That but for the corrupt practice or breach of rules or laws committed by the de- ants the petitioner would have been declared duly elected.

That under rule 46 (1) of the Manipur State Election Rules the defendants committed fence by having leaflets distributed amongst a large section of men and women ve- (copy enclosed) which exercised a strong adverse effect on the voters concerned. he pernicious effects as produced by the leaflets are g- aking the law into his own hands no doubt misled the local people and deprived them tically of their electoral rights. In the State Rules there is no specialised or rent dates for demarcation of women's voting and men's voting. But in this leafle e is making the demarcation as will be clear from the dates appointed therein. he State Rule is that the time limit for presentation of votes is 9 A.M. -5 P.M. e declares that it will be from 1' A.M. to 5 P.M. causing thereby a loss of one whose value in election is beyond description. This also appears to constitute a e crime.

he term " Irungi Panjail" have a far reaching or bewildering psychological effect e public which may on the one hand cover the activities of the whole constituency or which only the Budhamanjuri Girl School is the only polling station which is ically not.

he expression of " Khara Lappagi Jhari Langjari" again affects the position so a so that the ordinary man and woman who are quite unacquainted with election matters nad waiting for the vehicles in vain, failure of which presence deprived a major m of the people oftheir electoral right.

hat under rule 42 (I)-42(II) and 44(I) of the Manipur State Election Rules the fendant No.2 has committed an offence by intentionally interfering with one's free ise of giving votes.

hat though this leaflet is signed by defendant No.2 Naoham Chaoba Singh, it is through collusive action between themselves since they belong to the same party g themselves to have their votes merged or totalled in the event of petitioner's his success in order to defeat the petitioner.

hat according to this unauthorised and objectionable leaflet the major portion e women and single villagers did not turn up to Budhamanjuri Girl School, polling m No.22, Khumano Bazar & give votes, on the plea that it might be the following e. the 26th of June on which in reality there would be no polling in the station.

hat under rule 41(XI) of the Manipur State Election Rules No.1 defendant committed fence by entertaining a feast to induce votes.

hat under rule 42(XI) No.1 defendant committed an offence by having a notice board sheet of paper being put up through Thokchom Sanatombi Singh and some others of m village for road blocade which greatly affected the petitioner's position.

n these circumstances the petitioner prays that relief may kindly be given to him [illegible] the election

The petitioner stood as a candidate not on his initiative but at the asking of a large number of men of the constituency with their full confidence reposed in him for the interest of the people and as such the petitioner had full hope of success but the actions of the rivals as aforesaid have disposed otherwise of him. The petitioner hopefully trusts that the authorities concerned will kindly protect his civil rights.

Early action may kindly be taken. Necessary fees for this complaint will be deposited as required. For this act of kindness the petitioner as in duty bound will ever pray.

Yours faithfully,

Dated, 21/7/48 Sd/ Khumukcham Kabir Singh, of Chanangai.
Imphal. A candidate of constituency No.8, Wulen.

OFFICE OF THE CHAIRMAN, ELECTION TRIBUNAL M.S.

Election Case No.2 of 1948-49.
(The true copy of the petition filed by the plaintiff).

To

The Chairman, Election Tribunal, Manipur State.
Election petition No.....of 1948.
To challenge an election of No.24 Lilong Constituency of Manipur State legislative Assembly.

Pukhrambam Atoyaima Singh, Candidate ....., petitioner.
Versus
(1) Alimuddin ..... Candidate ..... | Respondents.
(2) Arambam Kala Singh .....

The humble petition of the petitioner aforesaid most respectfully sheweth:-

(1).(a). Your honour's humble petition is a candidate for election to the Manipur State Legislative Assembly and is entitled to file a petition under the law. Your petitioner claims that he would have been elected had the votes of No.1 respondent been counted with the white voting papers which is meant for general and had the No.2 respondent been disqualified being an undischarged bankrupt and being guilty of corrupt practice.

(b) That the election for the said constituency was held on the 16th and 17th June 1948, the counting of votes was done on 9th July 1948 with the following result :-

1. Alimuddin	General	280 invalid.	Muslim	1192 valid.
2. Arambam Kala Singh	"	1088 valid.	"	108 invalid.
3. Pukhrambam Atoyaima Singh	"	1062 "	"	127 Valid.
4. Karam Naipak Singh	"		"	Number of votes polled
5. Puyam Ibohi Singh	"		"	4355 G. 4365 M.
6. Wangjam Khendon Singh	"		"	

2. That your humble petitioner asserts that the election of No.1 respondent is void and is liable to be set aside on the following grounds :-

That No.1 respondent was declared to have obtained highest votes amongst general candidates of the aforesaid constituency by Returning Officer on the strength of Muslim votes which is quite contrary to the rules in force in the State and No.1 respondent been nominated as a General candidate of the aforesaid constituency, Your humble petitioner is quite at a loss to understand why No.1 respondent should top the list General candidates when he has secured only 280 general votes. Vide Rule No.2 (iv) of the rules for the guidance of Presiding and Polling Officers for the Manipur State Assembly Election.

3. That your humble petitioner asserts that No.2 respondent be disqualified on the following grounds :-

(1) That respondent No.2 was detained in the Manipur State Jail for inability to pay State dues concerning No.135 Fishery Ningthibukhong in 1945. His properties were sold in auction for realisation of the State dues. It is said that about Rs.75,000/- (Rupees five thousand) on account of the aforesaid fishery is still outstanding against respondent No.2. Further it is said that about Rs.6,000/- income tax outstanding against respondent No.2 was written off on grounds of insolvency vide Rule No.3(v) of the Manipur State Election Rules 1948.

(2) That 1. Matam Tajmani Singh, 2. Moirangthem Yaima Singh, 3. Matam Gopalsingh Singh, 4. Moirangthemjaoba Tombi Sarma, 5. Tumkam Chandra Singh, 6. Puyam Tombi Singh and 7. Moirangthem Ibohal Singh of Wangjing village lodged a complaint with Chairman on [illegible] June 1948 against No.2 respondent and Thanghal Lala Singh and other [illegible] of Chairman for offering a bribe of Rs.6,000/- by respondent No.2 through [illegible] Singh and Chaoba Tumkam Singh for inducing voters to vote for him. The [illegible] to prove this case. Your honour is requested to call for the [illegible]

[illegible] 8

[illegible] Your honour's humble petitioner prays :-
[illegible] election of No.3 Respondent be set aside.
[illegible] be declared disqualified.
[illegible] be declared duly elected Member for No.24 Ukhrul Constituency
[illegible] No.3 who may be declared disqualified being an undischarged bankrupt
[illegible] of corrupt practice.
[illegible] the 19th July, 1948. T.F.O.S.
[illegible] by Singjang Singh of Nahurup. Sd/ Atoyaima Singh.

I, the above named petitioner certify that the above details written in the [illegible] are true to the best of my knowledge and belief and I sign the verification [illegible] the 19th July,1948 in the shed of the peti-writers.

Sd/- Atoyaima Singh.

OFFICE OF THE CHAIRMAN ELECTION TRIBUNAL M.S.
Election Case No.4 of 1948-49.
(The exact copy of the petition, filed by the plaintiff).

The Chairman Election Tribunal, Manipur State.
Election petition No..... of 1948, to challenge an election of No.13 Thanga Kumbi constituency of Manipur State Legislative Assembly.
Singhtoujam Thanglen Singh candidate of Thanga ---------- Petitioner,
Versus
Wahengbam Gourkishore Singh candidate of Kumbi ---------- Respondent.

The humble petition of the aforesaid petitioner, most respectfully sheweth :-

(a) Your honour's humble petitioner is a candidate for election to the Manipur State Assembly and is entitled to file a petition under the law.

That the result of the election has been materially affected by the irregularities of the officials on duty at the Polling Station, by the non-compliance with the provisions of the rules of the Manipur State Election Rules 1948 and the Rules for the guidance of the Presiding Officer and Polling Officers for the Manipur State Assembly Election and blocking of waterways to Thanga due to storm.

That the election for the said constituency was held on the 23rd and 24th June, 1948, the counting was done on the 7th July 1948 with the following results:-

1. Wahengbam Gourkishore Singh	..... 1499 Votes.	Number of votes 3279.
2. Singhtoujam Thanglen Singh	..... 1333 ,,	
3. Ginam Krishnamohan Singh	..... 546 ,,	

That your humble petitioner asserts that the election of the respondent is void and liable to be set aside on the following grounds :-

That irregularities occured on the 24th June 1948 at No.41 Polling Station at the [illegible] Leikai Mandop of Thanga Kumbi constituency. (i) Constable Wangthemkhom Ibetombi who was on duty at the entrance of the Polling Station, openly told the voters to drop their ballots in the box bearing the symbol of HORSE. On the protest of your petitioner to the Presiding Officer, the said constable was transferred to another post. (2) A large number of voters were not allowed to cast their votes by the Presiding Officer for discrepancies due to clerical mistakes, though they were identified by the village Chowkidar, violating rule No.22(i) and (ii) of the Manipur State Election Rules 1948 and Rule No.11 (ii) of the Rules for the guidance of Presiding Officers and Polling Officers for the Manipur State Assembly Election.

That at the conduct of the Presiding Officer, a large number of voters began to make noisy demonstration outside the Polling Station. At about 3-30 p.m. the Presiding Officer called to the Polling Station more than three hundred voters who were standing outside and allowed them to cast their votes at a snail's progress, after putting them through various unnecessary scrutinies and thus after recording the votes of about twenty voters, he turned them out as the time for voting was over. Then your humble petitioner requested him to allow the remaining voters to record their votes, as the voters had been continuously giving their votes. The Presiding Officer said that he had given Tiffin [illegible] after the scheduled time and he could not extend further, and violating rule No.22 (v) of the Manipur State Election Rules 1948. Thus more than three hundred voters who could cast their votes in your petitioner's favour, had been deprived.

That on the 24th June 1948, due to storm, waterways to Thanga were blocked by water [illegible] and made it impossible for more than eight hundred voters of Phanbakhen, [illegible] to come to Thanga to record their votes. The blocking of waterways [illegible] was shown to Sjt. Radhashyam Singh, Presiding Officer of the [illegible] by your humble petitioner, Majority of the voters of the aforesaid [illegible] would cast their votes in favour of your humble petitioner, but there [illegible] their loyality, they could have cast their votes.

[illegible] mentioned above and non-compliance rule No.22(i) and (ii) [illegible] Election Rules 1948 and rule No.11 (ii) of the rules [illegible] for the Manipur State Assembly Election.

by the Presiding Officer of polling station No.50, had potentially affected the result of the election and had actually turned the scale in favour of the respondent. But for these irregularities, the respondent would not have secured the majority of votes.

III. That your honour's humble petitioner has deposited a sum of Rupees two hundred to the State.

IV. Therefore your humble petitioner prays :-

1. That the election of the respondent be set aside and declared void.
2. A fresh election be ordered to be held.
3. Costs of the petition be awarded.

Petitioner

Sd/ Ningthoujam Thonglen Singh.

OFFICE OF THE CHAIRMAN, ELECTION TRIBUNAL M.S.
Election Case No.5 of 1948-49.
(The exact copy of the petition filed by the plaintiff).

To

The Chairman, Election Tribunal, Manipur State.
Election petition No...... of 1948 to challenge an election of No.16 Wayong Imphal Constituency of Manipur State Legislative Assembly.
Ningthoujam Tomchou Singh candidate of Wayong Imphal ..... Petitioner.

Versus

Irom Mera Singh, Jatra candidate of Kakchai ..... Respondent.

The humble petition of the petitioner, aforesaid most humbly showeth :-

I. (a) Your honour's humble petitioner is a candidate for election to the Manipur State Legislative Assembly and is entitled to file a petition under the law.

That but for votes obtained for the respondent by corrupt practices, the petitioner would have obtained a majority of valid votes.

(b) That the election for the said candidate was held on the 16th and the 17th of June 1948. Due to the fault of the Presiding Officer, the Polling Station No.50 Leisangthem of the same constituency was repolled on the second and third July 1948. The counting of votes was done on the 7th July 1948 with following result :-

1. Irom Mera Singh, Jatra	.....	1963	valid	204	invalid	
2. Ningthoujam Tomchou Singh	.....	1795	"	196	"	NUMBER OF
3. Salemam Miya	.....	1321	"	107	"	VOTES POLLE
4. Haji Sangai Miya	.....	1138	"	106	"	8,138.
5. Wahab Miya	.....	734	"	73	"	
6. Gani Miya	.....	473	"	90	"	

II. That your petitioner asserts that the election of the respondent is void and is liable to be set aside on the following grounds :-

1. That the respondent came along with Irom Angou Singh, Keisam Ibomcha Singh, Huidrom Thambou Singh, Khidrem Ammyaima Singh of Thoubal Leisangthem and Thoudam Khomdon Singh Chowkidar of Thoudam Bazti, to the mandop of Sachaopatimayum Raja Sarma at Leisangthem on 3rd June 1948, at about 4 p.m., where the villagers were congregating for "Lairikhaba" and offered Rupees two hundred, by placing it before the assembled villagers and bowing them and requesting them to give votes in favour of the respondent at the election for Manipur State Legislative Assembly and thus the respondent who is a candidate himself committed the corrupt practice of offering bribe to secure his votes. Leisangthem Thoibachou Singh one of the village elders present took the money after counting it. "Lairikhaba" Aseem Tajamnai Singh of Khekman Bazti, "Lairikhaba" Leisangthem Kelu Singh, Leisangthem Mani Singh, Leisangthem Jugin Singh, Leisangthem Gourachand Singh, Ningombam Angangaima Singh and Leisangthem Tombe Singh of Leisangthem Bazti and Aseem Bajao Singh of Khekman and other villagers are witnesses.

2. That some of the village elders took exception to the conduct of the respondent and his agents. So R.K. Ashumama Singh, Leisangthem Ranjao Singh, Tayanjam Ibor Singh, R.K. Tamphasana Singh, R.K. Mahumama Singh, Leisangthem Maipak Singh and Leisangthem Ibo Singh of Thoubal Leisangthem filed a petition No.4486 dated 8-6-48 to shatrup Court against the respondent and his agents for offering bribe. The case may kindly be called for your kind reference.

3. That a large number of voters who would vote for the petitioner voted for the respondent or refrained from voting. But for the votes obtained for the respondent at the Leisangthem Polling Station, by corrupt practices, your humble petitioner would have secured a majority of valid votes.

4. That your humble petitioner has deposited a sum of Rs. two hundred to the State.

V. Therefore your humble petitioner prays :-

1. That the election of the respondent be set aside and declared void.

4. Costs of the petition be awarded and the respondent and his agents Kaisam Ibomcha Singh, Iroi Angou Singh, Khaidrem Thambou Singh, Khaidrem Angangyaima Singh, Thoudam Tombem Singh Chowkidar and Leisangthem Ibomcha Singh who are voters be declared disqualified.

Particulars of the charge are here-to-for attached. Sd/ Tombou Singh. T.W.O.S.

PARTICULARS.

No.	Charge	Place & Date	Person guilty	Electoral number of committed by an electoral	Person in respect of whom and the manner of commission of corrupt practices offence.	REMARK
1	2	3	4	5	6	7
.	Bribery	Leisang-them Basti 3-6-48	Respondent I. Angou Singh K.Ibomcha " H.Thambou " H.Angyaima " L.Ibochouba " T.Khomdon "	5627 5778 5540 5549 5641 5518 of Mayang Imphal Constituency		A large number of voters who would have otherwise voted for the petitioner voted for respondent or refrained from voting.

The 3rd August, 1948.

Manipur State Assembly Election 1948.

Correction slip to Notification dated 19th July, 1948.

Re:- Statement of valid votes polled by candidates.

Read Kongbrailatpam Mani Sarma for Kongbrailatpam Mani Singh against candidate No.4 f constituency No.4, Pallel.

Put an asterisk against candidate No.4 Yumnam Khoimacha Singh of constituency No.6, ishwanthong.

dd " Singh" after "Debendra" against serial No.6 in constituency No.14, Thikhong.

and "Kakching Khunou" for Kakching Khulen against constituency No.15.

gainst Constituency No.23, Irilkung, Serial No.2, read Wai Siddique Ali for Wai Saddique li.

F.C.Deb,
Returning Officer, M.S.

The 30th July, 1948.

Manipur State Assembly Election Notice 1948.

Submission of Return of Election Expenses.

N.No.E/10/236-30 — The attention of all candidates, whether elected or not, is here- r invited to Rules 44 and 4 of the Manipur State Election Rules 1948, which lay down he period within which and the manner how, returns for election expenses are to be bmitted. As the results of the election in the valley were published in the State azette of the 14th July 1948, the last date for the submission of returns for election xpenses of valley candidates expires on the 14th August, 1948.

Failure to submit the return within the time and in the manner prescribed may make he return of a successful candidate void, or may disqualify and unsuccessful candidate rom being a candidate in future.

F.C. Deb,
Returning Officer, M.S.

The 31st July, 1948.

Manipur State Assembly Election Notification, 1948.

"Election of areas under Hill Polling Station No.34, Tuyungnaichong Rest House"

N. NO. E/240-6. — The Polling work in the polling Station No.34, Tuyungnaichong est House of Hill constituency No.10 Tamu, could not be held on the 28th and 27th July ast as previously notified, due to obstruction by some mischievous elements, proper tions against whom are being taken.

It is hereby notified for general information that the suspended polling work at he said polling station No.34, Tuyungnaichong Rest House will take place on the 11th d 12th August, 1948, during the hours of 9 A.M. and 5 P.M. (I.S.T.) as previously tified.

It is further notified that the counting of votes for the said constituency No. 10

**** **** **** **** ****

Copy of Press note dated the 11th June, 1948 issued by the Government of India, Ministry of External Affairs and Commonwealth Relations.

HAJJ PILGRIMS - RUPEE ALLOWANCE.

The Government of India have allowed pilgrims leaving for the Hajjat to export currency notes this year as under :-

Pre-Ramzan	Rs.4,125/-Cabin Class	Post-Ramzan	Rs.3,000/-Cabin Class
	Rs.2,400/-Deck Class		Rs.2,100/- Deck Class

In addition to the above amounts, remittances upto Rs.7,500/- per adult and Rs.4,00 per child may be made through normal banking channels.

**** **** **** **** ****

R. Khathing,
for Home Minister, Manipur State.

N.No.792-C. NOTICE No. 3 of 26.7.48.

People intending to open Air Service to and from Imphal should apply to Home Minister giving details e.g. terminations, routes, purpose, contents, time and place of landing, names of intermediate stations etc.

P.S. Singh,
Chief Minister.

The 31st July,1948.

REGULAR COMMISSIONS -SIXTH I.M.A. COURSE.

Unmarried young man born between 1st January 1928 and 1st January 1931, both days inclusive, who have passed the Matriculation Examination of an Indian University in the second division or its equivalent may enquire at the office of the undersigned for applying for admission to the 6th I.M.A. Course, Dehra Dun.

L.S. Singh,
Publicity Officer, M.S.

WANTED

For three permanent posts of Book-binders for the State Press on Rs.20-1-30 per month plus usual dearness allowance, applications are invited from residents of Manipur State whose ages are more than 18 but less than 30 on 1.8.48. Apply stating age, qualification and experience before 16.8.48. Men with experience in book-sewing are preferred.

Imphal,
31-7-48.

L.C.Singh,
Supdt. State Press.

Imphal :- Printed and published by the Supdt., State Press. 3-85/4-8-48.

The Manipur State Gazette

EXTRAORDINARY

No. [illegible] R.S. Imphal, Monday, August 9, 1948.

CONTENTS

	Page		Page
Part I—Appointments, Postings, Transfers, etc. —	[illegible]	Part III—Advertisements and Notices —	1
Part II—Orders, Notifications and Rules	[illegible]		

GOVERNMENT OF MANIPUR

PART III

ORDERS BY HIS HIGHNESS

The 6th August, 1948.

MANIPUR STATE ASSEMBLY ELECTION NOTIFICATION, 1948.

List of Returned Candidates.

The following candidates are declared elected to the Manipur State Assembly, from the Hill Constituencies named against each below, having polled the largest number of valid votes from those constituencies —

Constituency	Name of candidate with his father's name	Community	Address
[illegible]. Tengnoupal	Mr. Mono s/o Biti	Hillman	Liwachangning
[illegible]. Tengnoupal	Mr. Holpao s/o Kenjam	do	Tengnoupal outpost
[illegible]. Hill Sadar	Mr. Salongnao Khething s/o Namring	do	No. 1 Bunglow, Imphal
[illegible]. Phaisat	Mr. Luying Hungyo s/o Angprongu Hungyo	do	Hungpa Khunou
[illegible]. Ukhrul	Mr. Thisan Luikham s/o Napak	do	Ukhrul
[illegible]. Chingjarei	Mr. Mikaba K. Shimray s/o Yarkaw K. Shimray	do	Phungyo, Ukhrul
[illegible]. Tamenglong	Mr. Thanggoumang Sithou s/o Songshungpung	do	Shangnao
[illegible]. Longkhong	Mr. Buishing Kabui s/o Muding	do	Charei Chakotlong
[illegible]. Tolamchip	Mr. T.C. Tiankham s/o Thatvung	do	Pearson-nun (Lanka)
[illegible]. Sanatam	Mr. Tualchin s/o Aonkam	do	Hangpilam
[illegible]. Churachandpur	Mr. Damjakhai Waiphei s/o Mangseiphang	do	Thinghoubung

P.C. Deb,
Returning Officer, M.S.

Imphal :— Printed and published by the Supdt., State Press. [illegible]/9-8-48.

C. R. No. 1—4-1-47

The Manipur State Gazette

PUBLISHED BY ORDER OF H. H. THE MAHARAJAH.

No. 34 Imphal, Wednesday, August 11, 1948.

CONTENTS

	Page		Page
I.—Appointments, Postings, Transfers, etc.	1	Part III.—Advertisements and Notices.	4 to 4
II.—Orders, Notifications and Rules.	1		

GOVERNMENT OF MANIPUR

Orders of His Highness

PART I

The 4th August, 1948

MANIPUR STATE HOME DEPARTMENT

Notification No. 1/App 48

In continuation of this office Memo No. App 49/335 G. A. dated 21-7-48 the following is published.

Under A. B. R. No. 1 of 15-7-48 approved by M. S. Council, vide C. R. No. 26 of 7-48 Sjt. L. Gopal Singh, S. S. P has been selected as a candidate for S. P. training.

Under A. B. R. No. 2 of 15-7-48 approved by M. S. Council, vide C. R. No. 26 of 7-48 Sjt. Manik Singh, Retired Excise Inspector, has been appointed to the post of Inspector of Excise Department for a period of 3 years.

Kalachand Singh,
Secretary, Appointment Board.

PART II

The 4th August, 48.

CORRECTION SLIP

State Gazette No. 22 of 7-1-47.

1. 1st page C. R. No. 2 of 17-12-47 should be C. R. No. 3 of 17-12-47.

2. Wednesday, January 7, 1947 should be January 7, 1948.

L. G. Singh,
Supdt., State Press.

ORDER No. 29 P. of 1948.

The Constitution Making Committee which was set up under Palace Order No. 30 P. of 1946 is hereby dissolved with effect from to-day the 5th August, 1948.

Palace,
Imphal, the 5th August, 1948.

Bodh Chandra Singh,
Maharaja of Manipur.

PART III

The 5th August, 48.

[illegible]

M. No. 5/39 Ag.1-E (Legal)—[illegible] (C. R. No. 21 of 4-3-48) [illegible] (I. S. T.) [illegible]

N. B. [illegible]

T. C. Tiankham,
Agricultural Minister,
Manipur State Council.

The 6th August, 48.

[illegible]

M. N. 233 [illegible]—[illegible]

[illegible]

W. C. Singh, [illegible]
K. G. S., [illegible]

The 9th August, 48.

OFFICE OF THE CHAIRMAN, ELECTION TRIBUNAL, M.S.

Election case No. 1 of 1948.

M. No. 41 E. T. 1-4/C. — The following amendment has been made in connection with the above case, vide the order of the Commissioners passed on 5-8-48 on the petition filed on 4-8-48 by Sjt. Arambam Kala Singh, the plaintiff in the aforesaid case.

Read "Alim Uddin of Lilong Haorakhi Turem Ahanbi Mapan" in place of "Sri Prafulla Chandra Deva, Returning Officer, Manipur State ... Respondent".

M. C. Ray,
Secretary, Election Tribunal M. S.

OFFICE OF THE ADVISER TO THE GOVERNOR OF ASSAM FOR EXCLUDED AREAS AND STATES.

Shillong,
Letter— the 28th July, 1948.

From B. C. Bhuyan, Esqr., B. L.,
Deputy Adviser to the Govt. of Assam.

To The Heads of Departments and others.

Subject—Future Correspondence with Manipur State.

Sir,

I am directed to say that owing to the abolition of the Dominion Agency Manipur State, correspondence concerning the State which has hitherto been addressed to the Dominion Agent, may henceforth be made to the Chief Minister, Manipur State Council (Home), Imphal.

Yours faithfully,
B. C. Bhuyan,
Deputy Adviser to Governor of Assam.

The 10th August, 48.

NOTICE.

Manipur State Assembly Election 1948.

M. No. E 281-3—The Election Office will be closed down from the 1st September next.

All officers and clerks who served as Presiding and polling officers but have not yet submitted their bills are requested to do so within the 14th August positively.

All persons or firms who supplied any articles or rendered any service to this office for which bills have not yet been submitted are also requested to do so within the above date.

P. C. Deb,
Returning Officer, M.

TRUE COPY

ELECTION TRIBUNAL, MANIPUR STATE
Election Case No. 6 of 48
(The exact copy of the petition filed by the plaintiff.)

To

The Chairman, Election Tribunal,
Manipur State.

Election petition No. ..... of 1948.

To challenge an election of No. 10 Nambol Constituency of Manipur State Legislative Assembly.

Mutum Amutombi Singh of Oinam,..... Candidate..... Petitioner.

Versus

Ayekpam Angahal Singh of Nambol Kongkham..... Candidate..... Respondent.

The humble petition of the petitioner, aforesaid, most respectfully sheweth,

1. (a) Your honour's humble petitioner is a candidate for election to the Manipur State Legislative Assembly and is entitled to file a petition under the law vide Rule No. 47 (ii) of the Manipur State Election Rules, 1948.

(b) That the election for the said constituency was held on 23rd and 24th June, 1948, the counting of votes was done on the 6th July 1948 with the following result :—

1.	Mutum Amutombi Singh ...	1423 Votes	Total No. of ballots issued 3841.
2.	Ayekpam Angahal Singh	1653 "	
3.	Laiksam Phalmani Singh ...	673 "	
4.	Total No. of ballots spoiled	3	
	Total...	3841	

2. That your humble petitioner asserts that the election of the respondent is void and is liable to be set aside and disqualified on the following grounds :—

(I) That the respondent who is a candidate of the aforesaid constituency committed the corrupt practice of removing of a voting paper from the polling station during the polling hours. On 23rd June at about 4.30 P. M. the respondent entered the polling compartment to cast his vote. The suspicion of the Presiding Officer was aroused when the respondent delayed in the room unduly and the sound of moving ballot box was heard. At that very moment the Presiding Officer entered the polling compartment and caught the respondent with ballot No. 6456 which was not issued to him in his possession.

(II) That the plea of the respondent when he was questioned by the Presiding Officer in the Polling Station that he found the ballot lying on the floor and he was to put it in his box, is not tenable as he (respondent) delayed much longer than what will be required for putting in the ballot issued to him and the other which was in his possession, and the voting paper in his possession is said to be less by about 200 numbers than one issued to him, many voters had cast their votes for more than two hours or so and the Presiding Officer also entered the polling room at times to see if anything was wrong, the voting paper in question which was alleged to have lying on the floor could not be passed unnoticed.

(III) That there is every reason to believe that the respondent connived at the removal of many voting papers from the polling station and the respondent took those voting papers with him while he entered the polling station to cast his vote. As the respondent had to put in many voting papers, he had to remain in the polling room for more than what was required in the ordinary course and was caught by the Presiding Officer while he (respondent) was trying to put in the last ballot. The Presiding Officer had already

reported about the matter to the Returning Officer.

3. Wherefor your humble petitioner prays :—

(i) that the election of the respondent be set aside and declared void.

(ii) The petitioner be declared duly elected member for Nambol Constituency of Manipur State, legislative Assembly.

(iii) Cost of the petition be awarded and that the respondent may be declared disqualified.

Sd/-Mutum Ameimahi Singh.

Typed and written by :— M.A Singh.

Dated the 23rd July, 1948.

Imphal : Printed and published by the Supdt., State Press. (1 78 11 8 48.

[illegible]

The Manipur State Gazette

EXTRAORDINARY

PUBLISHED BY ORDER OF H. H. THE MAHARAJAH.

No. 56-E 4 Imphal, Monday, August 21, 1948.

CONTENTS

	Page		Page
Part I—Appointments, Postings, Transfers, etc.	X1	Part III Advertisements and Notices ...	[illegible]
Part II—Orders, Notifications and Rules	..		

GOVERNMENT OF MANIPUR

ORDERS BY HIS HIGHNESS

PART III

The 20th August, 1948.

MANIPUR STATE ASSEMBLY ELECTION NOTIFICATION, 1948.

The following candidate is declared returned to the Manipur State Assembly from Hill Constituency No.10, Tamu, having polled the largest number of valid votes from that constituency:-

Constituency No.	Name	Name of candidate with father's name.	Community	Address.
10 Hill	Tamu	Mr. S.L.Lunreh s/o S.L. Vungsiek	Hillman	Wetwang

P.C.Deb,
Returning Officer, M.S.A.E.,1948.

The 20th August, 1948.

MANIPUR STATE ASSEMBLY ELECTION NOTIFICATION, 1948.

(Hill Constituencies)

Statement of valid votes polled by candidates.

The following list shows the total number of valid votes polled by different candidates in the Hill constituencies named against each below. Names marked with asterisks are of those who have secured less than one-eight of the total of valid votes polled in the constituency concerned. It is hereby notified that the security deposits of the latter are forfeited under Rule 17 of the M.S.E. Rules, 1948 :-

Constituency No.	Name	Name of candidate	Total number of valid votes polled.
1.	Tengnoupal	(1) Mr. Mano	1894
		(2) " Thangen	344
2.	Tengnoupal	(1) Mr. Holpao	1863
		(2) " Solat Kuki	1259
		(3) " Wemai Lam Senapati	1185
3.	Hill Sadar	(1) Mr. Valangnam Phaiching	1334
		(2) " Jerthang	902
		*(3) " A.Y. Panchi	96
4.	Phaibung	(1) Mr. Leying Hangpo	2197
		(2) " Pachhethang Haokip	860

Constituency No.	Name	Name of candidate	Total number of valid votes polled.
5.	Bishnupur	(1) Mr. Thiam Lukhoi	1830
		(2) " A.S. Langmei	1232
		*(3) " S.S. Keemson	386
6.	Chingjurei	(1) Mr. Nilem K. Shimray	1409
		(2) " G.S. Khaiyur	1329
		(3) " L. Ningbai	499
10.	Tuna	(1) Mr. S.L. Lunmeh	1294
		(2) " Chacha Kabui	708
11.	Tamenglong	(1) Mr. Thanggamang Mithou	1496
		*(2) " Kerajao Kabui	411
12.	Langhoing	(1) Mr. Gaining Kabui	1348
		(2) " Bunbahum	691
		*(3) " Langhamtile	29
15.	Thinnaip	(1) Mr. T.S. Vienkham	2154
		(2) " Thanghai Zou	1091
		*(3) " Tualjalian Guite	246
16.	Sairoon	(1) Mr. Tualchin	755
		(2) " H.T. Samson	384
		*(3) " Hengin Sintuk	86
17.	Churachandpur	(1) Mr. Damjahbai Vaiphei	618
		(2) " Bunbuan Haokip	610
		(3) " H.L. Doka	529
		(4) " Thanghai	508

P.C. Deb,
Returning Officer, M.S.A.E.,1948.

*

Imphal :- Printed and publish by the Suptd., State Press. 0-80/22-8-48.

G. O. No. 1—4-7-47

The Manipur State Gazette

PUBLISHED BY ORDER OF H. H. THE MAHARAJAH.

No. 35 Imphal, Wednesday, August 25, 1948.

CONTENTS

	Page		Page
Part I.—Appointments, Postings, Transfers, etc.—	32	Part III.—Advertisements and Notices ..	1 to 7
Part II.—Orders, Notifications and Rules. ..	1		

GOVERNMENT OF MANIPUR

ORDERS BY HIS HIGHNESS

PART II.

COUNCIL RESOLUTION No. 6 of 4-8-48

M. No. 1063-6 (c) — To reminder F. No. (Tax) M. No. 216 FT dt. 26-7-48 regarding amalgamation of the Accounts section of the Taxation Office.

Approved with effect from 1-9-48.

By order of H. H. the Maharaja in Council.

H. B. Singh,
Asst. Chief Minister,
Manipur State Council.

PART III.

OFFICE OF THE CHAIRMAN, ELECTION TRIBUNAL.

Election case No. 8 of 1948-49.

(The exact copy of the petition filed by the plaintiff)

The Chairman, Election Tribunal,
Manipur State.

Election petition No. ..... of 1948 to challenge an election of No. 39 Pangal constituency of Manipur State Legislative Assembly.

Naoriphem Tondang Singh of Khurai Kaisam Lalhai Candidate—petitioner.

Versus

Takhellambam Bokul Singh of Keisam-Lalanjam Lalhai Candidate—Respondent.

The humble petition of the petitioner aforesaid, most respectfully sheweth :—

I. (A) That your honour's humble petitioner is a candidate for election to the Manipur State Legislative Assembly and is entitled to file a petition under the law.

The petitioner would have obtained the majority of voted votes if the tendered votes are scrutinised and invalid votes be eliminated.

I. (B) That the election for the said constituency was held on 29th and 30th June, 1948. The counting of votes was done on 10th July, 1948 with the following result :—

Number of votes polled

1. Takhellambam Bokul Singh		794	votes
2. Naoriphem Tondang	"	792	"
3. Khumukcham Gourmani	"	539	"
4. Keisam Gouro	"	361	"
5. Pukhram Ibohal	"	300	"
6. Laisram Yaimati	"	264	"
7. Ngangkham Angou	"	203	"
8. Yumnam Sangou	"	147	"

II. That your humble petitioner asserts that the election of the respondent is void and is liable to be set aside on the following grounds—

(1) That the respondent defeated your humble petitioner by only two votes. About 8 tendered votes in favour of your petitioner

be scrutinised and accepted both the votes ordinary and tendered given in favour of your petitioner by persons bearing the same name through oversight of your petitioner's polling agent or the polling officer at the polling station, your petitioner would secure the majority of valid votes.

(5) That the ballots of each day's poll, be scrutinised these invalid votes e.g. ballots issued on the previous day found amongst the ballots of the following day; be eliminated in the case of all candidates your petitioner would secure the majority of valid votes.

(6) That the village of Nagelmang Washong was omitted in the electoral roll but in the official notice giving the names of the villages for each polling station, Nagelmang Washong was included. Some of the voters of the said village were marked by the respondent and converted their votes in respondent's favour, at the polling station of Khumdramjam. If these votes be eliminated your petitioner would secure the highest number of valid votes.

III. That your humble petitioner has deposited a sum of Rs. 2000/- (two thousand only) to the State.

IV. Wherefore your humble petitioner prays:

(1) That the election of the respondent be set aside and declared void.

(2) That petitioner be declared duly elected member for the 23 Angoi constituency of Manipur State Legislature Assembly.

(3) Costs of the petition be awarded, that in the scrutiny, if it is found that some ballot papers of the persons not found in the ballots of the following day in favor of the respondent it may be declared disqualified for committing corrupt practices.

Typed by
N. Hitesh Singh Singh
Advocate.

OFFICE OF THE CHAIRMAN, ELECTION TRIBUNAL, M.S.

Election Case No. 1 of 1969-70.

(True copy of the petition filed by the petitioner).

True Copy.

[illegible]

[illegible]

VS.

[illegible]

[illegible]

[illegible]

[illegible]

[illegible]

[illegible]

(2) [illegible] "[illegible]" [illegible] Election Rule [illegible]

[illegible]

[illegible] Constituency [illegible] M. L. A. [illegible]

[illegible]

[illegible]

Copied by—Gokhandra Singh.
13.8.48.

The 14th August, 48

NOTICE.

Applications stating age, qualifications and previous experience, if any are invited for the posts of 4 Village School Pandits in the scale of Rs. 15-1-25 P. M. plus usual D. A.

Applicants should appear in person before the undersigned on the 27th August, 1948.

The 14th August, 48.

NOTICE.

Applications are invited from Hillmen candidates for the post of one Head Master Phaibat U. P. School on the scale of Rs. 40/- per month.

Applications stating age, educational qualifications and previous experience if any should reach the undersigned on or before the 28th August, 1948.

Preference will be given to Matriculates.

The 14th August, 48.

NOTICE.

Applications are invited for the post of one Pandit of Maual P. School on the scale Rs. 15-1-25 P. M. plus usual Dearness Allowance.

Applications stating age, educational qualifications and previous experience if any should be submitted in person to the undersigned on the 28th August, 1948.

Sd. Ibegbia,
Circle Officer,
Circle No. 2, Phaibat.

The 21st August, 48.

NOTICE

M. No. 1241-8 Hill—The Ukhrul Mail service will leave Imphal every Wednesday and Saturday. This modifies my notice of 2-7-48 and this will be given effect from to-day, the 13th August, 48.

Th. Paokee Singh,
for Minister i/c Hill Administration.

The 21st August, 48.

[illegible]

[illegible]

[illegible]

[illegible]

[illegible]

R. K. H. C. Singh,
[illegible]

The 21st August, 48.

[illegible]

M. No. 12/C. O/I

[illegible]

[illegible]

P. B. Singh,
[illegible]
W. C. Singh, Election Officer.

OFFICE OF THE CHAIRMAN, ELECTION TRIBUNAL M. S.

Election Case No. 7 of 1948 (?)

(The exact copy of the petition filed by the plaintiff)

True Copy

[illegible]

Office of the Chairman Election Tribunal M.S.
Election Case No. 11 of 1948-49.
(the exact copy of the petition filed by the plaintiff in the aforesaid case)

Imphal,
The 12th August, 1948

To
The Tribunal, Manipur State Assembly Election, 1948.

1. Dwijamani Dev Sarma, Principal, D. M. College
2. A. Ibungohal Singh, Sagolband
} Petitioners

1. Returning Officer M. S. A. Election, 1948.
2. Ch. Pinak Singh, Head Master, C. C. School
} Respondents

The humble petition of the petitioners whose names are subscribed.

Respectfully sheweth,

1. The petitioners state that the last election for Education was held on 11-4-48 and that the R. O. returned Respdt. No. 2 as being duly elected.

2. The petitioners state that they were candidates for education and claim to have been returned at the above election, had there been no breach of rules and constitutional procedure as shown under —

(a) The nomination of petl. No. 2 was accepted by R. O. on the date of scrutiny. There his nomination was rejected by the Tribunal and then again allowed. There is no provision for the R. O. to make an appeal to the Tribunal. The position of petl. No. 2 should have been left as it was on the date of nomination without the irregularities in connection with the nomination.

(b) The Tribunal passed their Second order on 7-6-48 whereas the actual election took place on 11-6-48. The R. O. and the Tribunal should have made arrangements to postpone the election so as to allow at least 10 days time before the election.

(c) Petition No. 2 did not get sufficient time for arrangement of his works. Petl. No. 1's election campaign was totally upset on account of the final acceptance of Petl. No. 2's nomination on the 7-6-48. Petl. No. 1 received this news only 1 day before polling. Had Petl. No. 2 been in the field all along, Petl. No. 1 would have planned his campaign otherwise.

3. The inhabitants of some parts of the hills were enumerated after the election for Education, thus they were deprived of their rights of voting. To hold an election before the enrolment of voters is complete is highly unconstitutional and irregular.

Wherefore the petitioners state that the result of the election was materially affected and therefore pray that the election of Respdt. No. 2 be declared as void and further that a re-election for Education be ordered with the removal of all irregularities and fresh revision of electoral rolls.

Sd/ Dwijamani Dev Sarma.
" A. Ibungohal Singh.

OFFICE OF THE CHAIRMAN ELECTION TRIBUNAL, MANIPUR STATE.

Election Case No.15 of 1948-49.

(The exact copy of the petition filed by the plaintiff)

To

The Chairman, Election Tribunal, Manipur State Assembly Election, 1948.

(1) P. Tualjalien of K.T.S. Maxwell-Bazar, Imphal.
(2) Thanghai, Lambaciana, Imphal. Plaintiffs.

Versus:-
(1) Tiankhan, the Forest Minister & a candidate.
(2) C.O., Head-Master and second-Master of Thanlon Outpost and Rev.Lalthanliana(Imphal) and Hangzachin of Churachandpur Mission etc. Respondents.

The humble petition of the plaintiffs, candidates of Hanship Constituency No.15 to disqualify the respondent No.1 for M.L.A. for the serious corrupt-practices done by him and his men in the V.S.A. Election,1948 of the said constituency- and for taking up proper action on the respondents concerned - Election Rule Nos.40 41 and 42 and State Gazette N.No.8376-S(c)'48.

1. That No.1 respondent promised to "Lo" or "To" community voters, the restoration of the Chaklaphai area to them, the State Reserve Area, if they give votes for him for M.L.A. giving hope of making an uncertain future certain in an all-in-all manner-E.R. No.40(i).

2. That No.1 respondent and his Agents promised to the voters of the said constituency, the abolition of the chief's customary-rights viz KAILIANG & TANGKHU etc. in order to induce them to vote for him, making an uncertain future certain in an all-in-all manner and minister tone-E.R.No.40 and 42.

3. That No.2 respondents, State Government Officers of Thanlon Outpost and Mission leaders of Churachandpur committed undue influences on the voters of the constituency by sending written correspondences in the form of Notice and orders (the true copies attached herewith) to the chiefs-upon challenge of the State E.R.No.42(i)and (ii) and State Gazette Memo No.8376-S(c)'48.

4. That the Presiding Officer himself was canvassing for the respondent No.1, on the forenoon's way to the polling station and Hankhin and Kamhaugin the agents of the respondent No.1 canvassed not to use vote for non-Christian- E.R.40(ii) and No.42(i)& (ii) and State Gazette N.No.8376-S(c)'48.

5. That No.2 plaintiff's ballot box of Kailang was found unlocked at Imphal at the time of counting. The Returning Officer witnessed it- corrupt-practice vide E.R.No.42 and State Gazette N. No.8376-S(c)'48.

6. That the said C.O. respondent No.2 conferred to some of the voters of Kailang, the duty of imposed Haggore, which had been abolished by the Government in order not to vote or miss the time of voting for the plaintiffs-F.R.No.40(ii).

7. That by means of a preconsultation with respondent No.1 and his Agents, the Presiding Officer of Penglian, the Head-Master of New-Churachandpur U.P.School must have a complete before-hand knowledge of the villages which should be in favour of the plaintiffs, as is evident from the fact that even slight-differences in the spellings of the voters' names were strictly observed in order to did-allow the voters to vote in respect of villages which should be in favour of the plaintiffs disregarding Election Rule No.32(ii) and that the discrepancies in the voters' names were connived at in respect of villages which should be in favour of the respondent No.1.

8. That in "THEIHANNA" magazine, the head missionaries viz. Lalthanliana and Hangzachin published very effective notes in favour of respondent No.1 a christian in a form of orders and command to the voters of Hanship constituency as follows:- "Don't give vote for any one who is not a leader of 1947 and the name of the candidate for whom votes should be given will be published later on" and in fact they recommended respondent No.1 as the best Faite overborn vide their pamphlets attached herewith-E.R. Nos 40 and 42.

9. That No.1 respondent, the Forest-Minister and a christian has a great contact with and influence over the C.O. and the other No.2 respondents by virtue of official link on the one hand, and must have great connection with missionaries by virtue of common religion on the other-hand. As officers and C.O. religionists-birds of [illegible] further -they did great blunders openly and secretly in defiance of the [illegible] Election Rules and Laws of the State as well in order to bring about their desired [illegible] greatly affecting the plaintiffs in getting the majority votes. They [illegible] the true weight of respondent No.1.Really speaking they should not [illegible] to commit such corrupt-practices without any private voice from the [illegible] Tiankhan respondent No.1.

. That at sengtal polling-station, the actual number of voters present on both s days were only 600(six-hundred) as were well marked and recorded by the agents of s plaintiffs while the number of ballot papers found at the time of counting were 913(nine hundred and thirteen). This difference 313 (three-hundred and thirteen) were ready counted in-spite of the checking by the plaintiffs' Agents and their timely oper reports to the Presiding Officer who willingly turned a deaft ear to whatever assemble reports.

. That if it is not that candidates are not act free with chance of adopting any rt of corrupt practice to come up to the popular Assembly, it was quite a pitiable s unfortunate matter that the plaintiffs in strict obedience to the Election Rules, re competing and contesting with the respondent No.1, the forest minister and R.A. s was standing illegally and unlicentiously helped by illegal and unlicentious high rt. Officers and missionaries. In the hills where opinion or words of even the Lam s and low officers are greatly respected by the innocent and ignorant peoples what ould be the effect when the respondent No.1, the C.O. and the Head masters etc. re lecturing and sending written orders like as many Kaisers.

. That by nature of the criminal offences and corrupt-practices as bravely exercised the No.2 respondents openly, secretly and in writing, these cannot but be termed done through the connivance of respondent No.1 and his agents. In the absence of h horrible corrupt practices on the part of the respondent, either of the plaintiffs should have got majori[illegible] of votes [illegible] pure popular election - not such false ection.

. That, proper witnesses, evidences and proofs in respect of each item will be rnished as required by the Tribunal please.

In the circumstances, the plaintiffs pray that the return of the respondent No.1 the M.S.Assembly be made null and void in the true interest and welfare of the ate.

Yours obediently,
(1) P. Tualjalian- Guite
(2) Thanghai-Manlun
Candidates of Mensahip constituency No.13.

d Imphal, the 20th August,1948.
Copy to : (i) His Highness, the Maharaja of Manipur State.
(ii) Chief-Minister in Council for necessary information.

rsed by No.1 Plaintiff.

Sd/ P. Tualjalian Guite
Sd/ Thanghai- Manlun.

The 13th August,'48.
Notice No.10/App/48.

It is hereby notified to the public for information and guidance that the Petitionshould apply their election petitions direct to the Chairman, Election Tribunal not to the Chief Minister, Manipur State Council.

P.B. Singh,
Home Minister, Manipur State.

The 20th August,'48.
NOTICE.

.1306-1315/Hill.

Applications from Hillman candidates are invited for the post of a Circle Officer- at Phaisat.

Applications stating age, educational qualification and experience if any must h the undersigned on or before the 13th Sept.'48

R. Khathing,
Minister I/c Hill Administration.

[illegible] Press [illegible] 21-8-48.

G. O. No. 1—6-3-47

The Manipur State Gazette

PUBLISHED BY ORDER OF H. H. THE MAHARAJAH.

No. 37 Imphal, Wednesday, September 1, 1948.

CONTENTS

	Page		Page
Part I.—Appointments, Postings, Transfers, etc.—	87	Part III.—Advertisements and Notices ...	1 to 3
Part II.—Orders, Notifications and Rules ...	—		

GOVERNMENT OF MANIPUR

ORDERS BY HIS HIGHNESS

PART III

Wanted immediately a B. A. (preferably ith Capacity to teach Hindi in higher lasses), and an Under-graduate for the ate Tamphasana Girls High School, (a) e 75-5-100 + an allowance of Rs 25/- P. M. d Rs 45-3-75 P. M. respectively. Applications stating age, experience and combinations subjects in all University Examinations ould be addressed to the Education Minister d will be received by the undersigned to 12. A. M. 31st August, 1948.

H. I. T. Singh.
Head Master, T. G. H. School.

Ree of the Chairman, Election Tribunal M.S
Election Case No. 12 of 1948-49.
(Exact copy of the petition filed by the plaintiff in the aforesaid case)

The Chairman of Election Tribunal,
Manipur State, Imphal.

Elangbam Ibungohal Singh, a candidate of No. 14 Waikhong Constituency, Present address Elangbam Leikai ..... Petitioner.

Vs.

Nongmaithem Toynaba Singh, an elected candidate of the same constituency, Begna village ..... Respondent.

Most respectfully sheweth,

That the respondent has been elected from the No. 14 Waikhong Constituency in the last Manipur State Election for Manipur State Assembly. He has got his votes by doing and using corrupt practice. The petitioner can prove by producing sufficient evidences to the satisfaction of the Court that the petitioner is guilty and ought to get punishment under clause No. 40 (I) & (V) of Manipur State election rules, 1948

The petitioner requests most respectfully that if the court is satisfied with evidences produced in the court, then the validity of election of the respondent be kindly declared null and void.

I have deposited Rs. 200/- (rupees two hundred), and the list of particulars corrupt practice attached herewith.

Yours most obediently,
Dated 13-8-48.) Elangbam Ibungohal Singh,
Imphal.) a candidate No. 14 Waikhong Constituency.

The particulars of corrupt practices were as follows :—

1. The respondent's son-in-law came to the house of Thoumnajam Baujo Singh, Member of Thoumnajam Village, offered a bunch of coins for distribution among the voters.

2. The respondent came personally to Wangkheimayum Gokul Singh of Khongpokpi Village and offered some ten rupees notes for canvassing the voters.

3. The respondent came personally to the house of Ningombam Bagal Singh of Pangalabi Village and bribed him one hundred rupees for collecting voters from his village etc.

OFFICE OF THE CHAIRMAN,
ELECTION TRIBUNAL M. S.
Election Case No. 10 of 1948-49.

(The exact copy of the petition filed by the plaintiff in the aforesaid case).

To

The Chairman, Election Tribunal,
Manipur State.

1. A. Sibadutta Sarma of Brambapur Nahakam
2. B. Angou Singh of Wangkheirakpam Leikai
3. H. Hemchandra Singh of Thangapat Mapan

} Candidates of 26 Wangkhei Constituency ..... Pffs.

Vs.

1. Achou Singh of Porompat... do Rspdt.

A claim for disqualifying the Rspdt. from the candidature of an M. L. A. for the following reasons.

That on 30-6-49 at the polling station No. 55 Kongba Maitai Mayek School for some unpardonable offences Rspdt.'s Agent named Surendra Sarma of Brambapur was turned out of the polling office by the Presiding officer and one T. Manaobi Sarma of the same village would have been remanded to civil custody unless a bailor was not presented there for him (personator), vide Presiding officer's report of the day. In this connection the Pffs. have to point out that the Rspdt. was fully responsible and was justifiable to be guilty of offence for the following reasons.

I. The personated voter was an intimate and devoted friend of the Rspdt.

II. After a talk between the two friends (Rspdt. and the personator) in the receiving office of the Rspdt. the case came to the polling office, as a result of intimation by the Rspdt.

III. Rspdt. remained still until he (Rspdt.) personally arranged to appoint another agent in place of the one who was turned out by the Presiding officer for his offence.

IV. There is benefit of doubt that the agent might have been hood—winked and tutored by the Rspdt. to support the personator as is evident from the strong and repeated insistence of the Agent that the personator was the real and genuine voter and also from the fact that there was a talk between the Rspdt. and the personator as referred above just a little before the commitment of the personation case.

V. Whether through connivance or otherwise the Pffs. presume that in accordance with the spirit of election matter, in any case, as the Rspdt.'s man (the agent who is properly constituted by the Rspdt. himself and the personator an intimate friend of the rspdt.) committed the offence the Rspdt. is fully responsible for this act.

For the above reasons the Pffs. claim that the Rspdt. intentionally caused the foul play and is so justifiable to disqualify him from the candidature of an M. L. A. and a regular re-election be effected for this constituency No. 26 Wangkhei.

Dated the 12th August, 1949. Sd. Sibadutta Sarma.
Sd. H. Hemchandra singh

Typed by
H. H. Singh.

OFFICE OF THE ELECTION
TRIBUNAL M. S.
Election Case No. 13 of 1948-49.

(Exact copy of the petition filed by the plaintiff)

[illegible]

Vs.

[illegible]

[illegible]

[illegible]

OFFICE OF THE CHAIRMAN,
ELECTION TRIBUNAL
Election case No. 14 of 1948-49

The exact copy of the petition filed by the plaintiff)

[illegible]

[illegible] (Public road) [illegible] Flood relief [illegible] Free transport [illegible]

[illegible] (full charge) [illegible]

" [illegible]	...	20%	concession
" [illegible]	...	25%	"
" [illegible]	..	50%	"
" [illegible]	...	10%	as free

(Had to extreme condition)

N. B. [illegible]

Reward :— [illegible]

T. C. Tiankham,
Agricultural Minister.

OFFICE OF THE CHAIRMAN, ELECTION TRIBUNAL, M. S.

Election Case No. 16 of 1948-49.

(The exact copy of the petition filed by the plaintiff in the above case.)

To

The Chairman, Election Tribunal, Manipur State Assembly Election ' 48

Sir,

1. Jamthang Haokip, a candidate of Sadar Constituency No.3 Present address-K. T. B. Maxwel Bazar, Imphal-Plaintiff.

VS.

Respdts.

1. Major. Khathing, the minister-another candidate of the same Constituency-Imphal.

2. Thangkhopao Kipgen, Hill Bench Judge-Babupara Imphal.

3. Lamkhothang Kipgen, Inspector of Schools (Hill)-Lambu-line, Imphal.

4. Thangkhom Chongloi, an agent of Respdt. No. 1.-Lambuline, Imphal.

The humble petition of the plaintiff for disqualifying Respdt No. 1, for M. L. A. due to the corrupt practices and undue influences exercised by the Respondents, vide E. R. Nos. 40, 41, 4[illegible] and the State Gazette M. No 8376-9(c) ' 48.

1. That Respdt. No. 1, was a Commissioner and as such had done his duties as a Judge in regard to election disputes and after that Respdt. No. 1, himself was a Candidate against any constitution.

2. That on the morning of the 2[illegible] June '48, Respdts. No. 2 and No. 3 too[k] the plaintiff and Mangkhothang of Lambu line by Jeep to the Military Cemetery and then to Respdt. No. one's Bungal[ow] and persuaded the plaintiff to withdraw h[is] candidature with the promise that the plain tiff would be appointed as a clerk as [a] reward of his withdrawal, through th[e] recommendation for War Service by Respdt No. 1-E. R. No. 40 (II).

3. That taking double advantage [of] the ignorance of the Hill Peoples and [of] their high Govt. posts, Respdts. No. 1, [2] and 3 called without any official duty several public meetings within Sadar constituency canvassing thereby in favour [of] Respdt. No. 1. To the ignorant voter they said that Respdt. No. 1 is the onl[y] best man ever-born without whom the H[ills] can never exist. With unconstitutional an[d] illegal decry and back-bite, they order[ed] on the strength of their high posts [not] to give votes for the plaintiff, which [is] quite against any existing law of any kin[d]. E. R. Nos. 40, 42 and the State Gazette.

4. That on the eve of the Electi[on] Respdts. No. 1 and 2 induced his sometim[e] servant, Paokhosuh of Hengbung and Respdt No. 4, to canvass to the voters of the sa[id] constituency the certainty of War Compensation for the voters if they give vote for Respdt. No. 1, and to say that compensation money is in the hand or at th[e] disposal of Respdt. No. 1. It was al[so] made to believe wrongly that Respdt. N[o.] 1's becoming the Chief Minister would b[e]

as sure as rising the sun in the east and that those who do not vote for Respdt. No. 1, will be in trouble thereby. "When Respdt. No. 1, becomes the Chief Minister, he would give the lands of those who do not vote for him to others", they said. It was also threatened that those who do not vote for Respdt. No. 1, would be easily detected.—E. R. No. 42, intimidation.

5. That a pamphlet with Respdt. No. 1's name and designations was circulated saying that if the Hill People do not like the destruction of the hill trees and the abolition of the customs and rights of Hills, they had to vote for Respdt. No. 1 as he stands for that ideal—E. R. No. 40

6. That a manifesto without any signature and created in a very cunning and seditious manner was found in Lalthatlong's hand, one of respdt. No. one's agents. It was written that respdt. No. 1 was the leader of an organization called United Hill Organization which was not in existence then. And that the Organization stood for ten objects—E. R. No 42 (deception)

7. That one writing also was found from Lalthatlong saying that Lalthatlong, Mangkhothang, Thangkhopao, Seital and Lamkhothang were in favour of respdt. No 1 and that these Government officers and gentlemen were behind Respdt. No. 1—E. R. No. 42 and the State Gazette M No. 8376-8(e)' 48.

8. That a claim regarding the Polling at Ningeu for permitting the people who could not come in time due to flood to vote on the following day, had been made to the Returning Officer and Election Tribunal.

9. That proper and suitable evidences proofs, witnesses and materials will be supplied at the time of hearing.

In the circumstances the prayer is that the Election of respdt. No. 1 should be declared null and void for all the above mentioned facts and reasons.

Yours obediently
Jamthang,
Village—Lairhan, Pomlai, AREA
Present address—K. T. S. Maxwell Bazar,
Imphal.

Typed by the plaintiff himself.

Copy to :—(I) H. H. The Maharajah of M. S.
(II) C. M. Manipur state
Council for necessary action.
Dated Imphal,
The 26 August, 1948

NOTICE

There was no issue of the State Gazette dated 18-8-48 on account of the Jhulonjatra holidays.

L. G. Singh,
Supdt. State Press.

CORRECTION

The serial numbers of the State Gazette issue dt. 13-8-48 and 25-8-48 should be 55 and 56 respectively

L. G. Singh,
Supdt. State Press.

C. G. No. 1—4-9-48

The Manipur State Gazette

PUBLISHED BY ORDER OF H. H. THE MAHARAJAH.

No. 38 Imphal, Wednesday, September 8, 1948.

CONTENTS

	Page		Page
Part I—Appointments, Postings, Transfers, etc.	1	Part III—Advertisements and Notices ...	1 to 18
Part II—Orders, Notifications and Rules ...	1 to 4		

GOVERNMENT OF MANIPUR

Orders of His Highness

PART I

The 13th August, 1948.
HOME DEPARTMENT : M. S.
Notification No. 1, App 48.

Under A. B. R. No. 1 of 13-8-48 Sjt. W. Gulamjat Singh, 2nd grade clerk of Land Revenue Office has been appointed 1st grade clerk in S. M. P. office and Sjt. Kh. Shyamlala Singh, 2nd grade clerk of S. M. P. has been posted to Land Revenue Office vice Sjt. W. Gulamjat Singh.

Under A. B. R. No. 2 of 13-8-48 Sjt. Kh. Gokulchand Singh, Tahsildar of L. R. O. has been appointed Jiri Mauzadar.

Under A. B. R. No. 3 of 13-8-48 the followings are appointed 3rd grade clerks.

* 1. Sjt. Gokulananda Sarma of Hill Office
* 2. „ Oinam Tomcha Singh of L. R. O.
* 3. „ Ningombam Ibungohal Singh do
4. Mr. L. Cheimang of Home Office
5. Sjt. A. Chandramani Singh of L. R. O.

Under A. B. R. No. 4 of 13-8-48 the Board has decided that there is no bar to promotion to the higher grade for non Matric efficient clerks who are in the permanent services in the State.

Under A. B. R. No. 5 of 13-8-48 Mr. S. Rathing Tangkhul of Ukhrul has been appointed A. S. I. in the Civil Police.

* For Lawai Tahsil.

Under A. B. R. No. 6 of 13-8-48 the following gentlemen have been appointed professors on pay scale Rs 100-10-150 for the subjects noted against their names for D. M. College from the date of their joining the College. They are to take their duties in the College within fifteen days of getting appointment letter.

1. Sri Haripassna Dutt M. A. Commerce.
2. „ T. P. Ramnathan M. A. Economics.
3. „ Sudhirchandra Singh M. A. Eng.

Th. Kalachand Singh,
Secy., Appointment Board.

The 28 August, 1948.
SPECIAL COUNCIL RESOLUTION
No. 1 of 28-8-48.

M. No. 155/8-IC Sjt. O. Thambal Singh, B. L., Judge, Cherap Court is specially empowered to exercise the powers of the 1st class Magistrate as defined in the Criminal Procedure Code both in the Valley as well as the Hills of Manipur in supersession of the provisions in the Manipur State Hill Peoples Regulation 1947 till such time as this special power is withdrawn, and to act as such for purposes u/s 114 cr. p. c.

The jurisdiction of the State Police Officers and men extend throughout Manipur State including the Hill area.

P. B. Singh,
Chief Minister.

PART II.

The 21st August, 48.

COUNCIL RESOLUTION NO. 5 of 28-7-48.

M. No. 1294-5 (e)— To consider C. M.'s proposal regarding pass-port system in connection with air service.

Pass-port system should be enforced on the air passengers.

Approved by H. H., vide M. No. 296 P. I. I. dt. 10-8-48.

The 21st August, 48.

COUNCIL RESOLUTION NO 6 of 28-7-48

M. No. 1297-8 (e)— To consider Minister i/c of C. I. M. No 134/Orgl. dt. 23-7-48 forwarding an application filed by Secy., Manipur National Trading Co. of Lairikyengbam Leikai asking for the grant of permission to export " Ngamoks " excluding Chira.

Export of Ngamoks prepared by other substances than rice or paddy is allowed on payment of a cart tax of Re. 1/- per md.

Approved by H. H., vide M. No. 296 P. I. I. dt. 10-8-48.

The 21st August, 1948.

COUNCIL RESOLUTION No. 9 of 28-7-48.

M. No. 1303-04 (e)—To consider Finance M.'s Memo No 142/Ft dt. 23-7-48 asking for the adoption of the Indian Wireless Telegraphy Act (XII of 1933) into the State.

Adopted with the modifications proposed.

Approved by H. H., vide Memo No. 296 p. i. i. dt. 10-8-48.

... ...

Proposed Amendments :— " Central Government " wherever occurred in the Act, shall be substituted by " State Govt. ".

In Rule 5 :—"The Telegraph ... Act 1885" shall be substituted by " The Finance Minister i/c the Taxation Office ".

In Rule 7 :— The Chief Judge or Puisne Judge of the Chief Court Shall b the magistrate.

... ...

The 22nd August, 48.

COUNCIL RESOLUTION No. 29 of 11-8-4

M. No. 1378-81 (e)— To consider th following Memos for replacement of Note

(a) Ch. H. E. B. M. No. 133-H. E./Org dt. 3-8-48 ... Rs. 17,

(b) E. M.'s M. No. 420-Edu. dt.5-8-48 ... Rs. 90

(c) Ch. H. E. B. M. No. 143 HE/ Orgl. dt. 9-8-48 ... Rs. 22

The T. O. will accept currency Note and Coins according to the Treasur Manual. The State Treasury will arrang to provide facilities for exchange of ba Notes and Coins

By order of H. H. in Council.

The 24th August, 1948.

COUNCIL RESOLUTION No. 22 of 14-8 4

M. No. 1456-8 (e)—To consider a application filed by K. Modhu Singh, Orga niser Imphal Motor Service, Keisamp asking for the grant of permission to op Town Motor Bus Service.

Allowed subject to fulfilment of th specific conditions for Bus Service as la down Motor Vehicles Act.

By order of H. H. in Council.

The 24th August, 48.

COUNCIL RESOLUTION No. 27 of 14-8-4

M. No. 1468-9(e) —To consider R. O M. No. E/16/299 dated 11-8-48 on the su ject of sanction for prosecution for perso ation in voting.

Read the Returning Officer's M. N E/16/299 dt. 11-8-48 Imphal. He is auth rised to prosecute the alleged culprits und the appropriate sections of the Indi Penal Code.

By order of H. H. in Council.

H. B. S.,
Asstt. to C. M

The 21st August,1948.

COUNCIL RESOLUTION No.7 of 20-7-48.

N.Dn. 1999-200 (2).—In consider D.O.'s Memo No.1873-G dated 4-6-48 forwarding copy of letter No.D.2270-IT/48, dated 29-4-48 from Secy, Secretary to the Govt of India Ministry of States, to the Adviser to His Excellency the Governor of Assam, enclosing regarding reciprocal Administrative assistance for the assessment and collection of direct taxes.

The model bilateral convention between the Govt. of India and State for establishment of reciprocal administrative assistance for the assessment and collection of direct taxes as drafted by the Govt of India is approved. The State will conform to the convention.

Approved by His Highness the Maharaja of Manipur vide Memo No.886 P.I.I. dated the 20th August,1948.

P.N.,
Chief Minister,Imphal.

MODEL BILATERAL CONVENTION BETWEEN THE GOVERNMENT OF INDIA AND STATES FOR THE ESTABLISHMENT OF RECIPROCAL ADMINISTRATIVE ASSISTANCE FOR THE ASSESSMENT AND COLLECTION OF DIRECT TAXES.

ARTICLE I.

The competent authorities of each of the contracting States shall be entitled to obtain through direct correspondence, from the competent authorities of the other contracting State, information concerning particular cases that is necessary for the assessment of the taxes to which the present Convention relates. The competent authorities of the State applied to shall inform, without delay, the competent authorities of the applicant State as to the action taken on the request whether such action is complete or incomplete. If a request cannot be complied with the competent authorities of the State applied to shall advise the competent authorities of the applicant State of the reasons which prevent complying with the request, and shall transmit to such authorities all information which may have a bearing on the case. If compliance with a request requires legal sending of a notice it shall be served as if the internal law of the State applied to such notice.

ARTICLE II.

In accordance with the preceding article, the competent authorities of each contracting State shall transmit, in the ordinary course as soon as possible after the expiration of each calendar (or fiscal) year, to the competent authorities of the other State.

A. The name and address of any individual, partnership corporation or other entity having an address in the territory of the other State and deriving from sources within the territory of the former State rents, dividends, interest, royalties, income from trusts, wages salaries, pensions, annuities or other fixed or determinable periodical income, indicating the amount of such receipts in the case of each addressee;

B. Any particulars which the competent authorities may obtain from banks, insurance companies, or other financial institutions concerning assets and claims belonging to persons having an address in the territory of the other State.

ARTICLE III.

1. The competent authorities of each of the contracting States shall be entitled to obtain, through direct correspondence, the assistance and support of the competent authorities of the other contracting State for the collection of the taxes to which the present convention relates together with interest, costs, additions to taxes, and fines not being of a penal character, according to the laws of the State applied to, in the case of taxes that are definitely due according to the laws of the applying State.

2. In the case of a request for the enforcement of a tax, revenue claims of each of the contracting States which have been finally determined shall be accepted for enforcement by the other contracting State and collected in that State in accordance

with the laws applicable to the enforcement and collection of its own taxes.

3. Requests concerning the collection of taxes shall indicate in addition to the information mentioned in the first paragraph of this article, the amount of principal due and interest due and the date from which such interest begins to run; in the case of fiscal penalties, the nature and amount of such penalties; and any other information of a nature to facilitate or accelerate collection.

4. Amounts collected by the competent authorities of one State on behalf of the competent authorities of the other State shall be paid over immediately.

5. No fees or costs shall be charged for action taken on requests for assistance.

6. The State applied to shall be responsible to the applying State for the sums collected on the latter's behalf by its officials or agents.

ARTICLE IV.

When the competent authorities of one of the contracting States have requested from the authorities of the other State information to which this Convention applied, they shall observe secrecy as regards such information, in the same way and to the same extent as is done in the State that supplies it, and the competent authorities of the former State shall apply to its officials the administrative and penal sanctions that correspond under its own laws, to the violation of such secrecy.

ARTICLE V.

The competent authorities of the two contracting States may prescribe regulations necessary to interpret and carry out the provisions of this Convention. With respect to the provisions of this Convention relating to exchange of information, service of documents and mutual assistance in the collection of taxes, such authorities may, by common agreement, prescribe rules concerning matters of procedure, forms of application and reply, disposition of amounts collected, minimum amounts subject to collection and related matters.

The 30th August, 48.
COUNCIL RESOLUTION No. 48 of 31.8.48.

M.NO. 65/C-4(2)- To consider H. M.'s Memo No.CT6/Edn/ dated 21. 8.48 etc. regarding D.M. College.

D.M. College will be affiliated to the Gauhati University.

By order of H. M. in Council.

The 31st August, 48.
COUNCIL RESOLUTION No. 5 of 11.8.48.

M. No. 16C1-04(2) -- To consider Chief Agent, Tropical Insurance Co. Ltd., Gauhati's letter no. CA/TC93 dt. 28.7.48 asking for the grant of permission to open an organising office at Imphal.
The Company may appoint a local man as authorised agent as is done as in other big Insurance Companies.
Approved by H.H. vide Memo No.399. P. I.I. dt. 30.8.48.

H. B. S.,
Asst. to Chief Minister.

PART III.

OFFICE OF THE CHAIRMAN, ELECTION TRIBUNAL.
Election case no. 18 of 1948-49.
(The exact copy of the petition filed by the plaintiff)

To The Chairman, Election Tribunal Manipur State. '48.

G.S. Khaiyar of Mungkar, a Candidate of Constituency No.6 .....Plaintiff.

M.K. Shimray of Ukhrul, a Candidate of same Constituency.....Respondent.

GROUNDS:—

(a) Respdt influenced Lazarus of Tusom Khunou to give votes of the latter's village for him (Respdt.)

(b) C.O. Ukhrul with his official influence and authority made the villages Huishu, Chingai, Wahong, Challou, Lashai Khulem vote for Respdt.

(c) Mangamlong as Clerk & Chimnochim Circle Bench Member forced Kuihong of Tusom Khulem signed for, on behalf of his village to vote for Respdt.

(d) Langumla of Huining vote in place of Luithein K Hall No.3647.

That Respdt called Lazarus of Tusom Khunou to the former's residence and told the latter that the neibouring villages of Poi, Tusom Khulem, Wahong and Challou Khulem already signed to vote for Respdt. It would not be wise for the latter's village to vote for Respdt, and insisted upon and made the latter sign for his village.

(a). The Circle Officer of Ukhrul insisted upon the Headman and Elders of Huishu village, Chingai, Wahong and Challou Khulem to sign in the Court as a promise that people of the said villages would give votes for Respdt., and a copy of their statement in a public meeting of 405 villages-e representatives of 110 villages (35 attendance) at Tallei village is attached herewith. This act is undue official influence and compulsion, E.R.No.42. It is also requested the Tribunal would enquire Saphei, Secretary of public meeting of 19-20th August,'48 held at Tallei for verification of the statements attached.

(b) A separate statement of the elders of Huishu village is also attached, it shows clearly how the C.O made the people vote for Respdt against the will of the general public, E.R.No.42.

(c)Mingthing, Headman of Chingai village told L. Minghei, a candidate of the same constituency,that as the elders of Tusom Khulem & Khunou, Challou Khulem Khunou were forced by C.O. Ukhrul to sign that their villages would not vote for him (L.Minghei). E. R. No. 42.

Mangamlong Case clerk & Chimnochim Circle Bench Member forced Kuihong of Tusom Khulem to sign on behalf of his village to give votes for Respdt. in the C.O.'s office.

Langumla whose name was not in the electoral roll was allowed to vote in place of Luithein Hall No. 3647, breach of Election Rule No.22. A note of protest was submitted there and there to the Presiding officer S. Chimnochim of Mungkai Polling Station.

Under the said circumstances the Election was indirect official appointment; thus prayer is that the election of Respdt should be declared null and void.

Dated Imphal, the 31st August,1948.

G.S. Khaiyar
Candidate of Chingkhei Constituency No.6.
At present— Khuh-Manai, Sadar Bazar, Imphal.

Copy to:- 1. H.H. the Maharajah of Manipur State
2. Chief Minister, M.S.Council.
Signed by:-G.S.Khaiyar.
31/8/48.

OFFICE OF THE CHAIRMAN ELECTION TRIBUNAL

ELECTION CASE NO ~~ff~~ 17 of1948-49
(The exact copy of the petition filed by the plaintiff)

To the chairman, Election Tribunal, Manipur State Assembly,Ch.
Sir,
1.Puthathung Khathip of Phumchong, a candidate of Phaisat Constituency- Plaintiff.
VS.
1.Leying of Bongpa, a candidate of the same constituency- Respondent.
GROUNDS:-

(a) Boxes of Nambasi, Bongpa found in-disorder.
(b) Respdt cheated Thanghelum by saying that a few people could cast votes for the whole peophevillage.
(c) Respdt. insulted plaintiff by declaring latter as fool.
(d) Two women were cheated by Maya deerkeeper by tetting telling them to cast in the wrong box.
(e) Polling officer of Nambasi hid half the Number of Mulnam Khunan.
(f) Returning Officer was not informed of the improper conditions of the boxes.
(g) Plaintiff or K.N.A. was insulted by Respdt or L.T. signs on symbol and words thereon at Bongpa and Nambasi.

1. That the hole of the ballot box of Nambasi polling station was found opened or turned up Phaisat N.Q., this was witnessed by my own agent,Ngamlhun and Mr. Khumot, the head-clerk of that N.Q., besides many other state servants. And the ballot box of Bongpa was found deformed and unsealed when it reached Phaisat. This was also witnessed by the same head clerk and head Lambu Thanghoitai, besides other state servants. The head clerk himself re-parted it withgum. These sorts of horrible offences of the respective presiding officers are already marked by the returning officer as witnessed at the time of counting-State Gazette N.No. 8976-S(O) '48 and E.R. 42.
2. That Respdt. No. 1, himself told Thanghelum, Chief of Seljang and Lethkhumang, Chief of Khumang, that all voters of the said villages need not go to the polling station for casting their votes and that if they did so so leaving the unguard the villages behind, the properties of the village may be stolen or robbed off by thieves. Also Respdt. No. told them that village leaders or elders only might be sent for voting on behalf of a whole village. These very words of Respdt. No1, were believed as rules direulated by the ignorant chiefs to every house of the villages concerned.- E. R. No. 42.
3. That the plaintiff was declared a fool and a hopeless illiterate fellow by Respdt. No.1, who also said that even if the plaintiff happened to be returned all the Thanghul would bring suits against the plaintiff even upto 3hillong, so that the plaintiff might never become an M. L.A. E.R.42.
4. That at the polling station of Nambasi, Maya Tanghul who was engaged as a door-keep of the polling compartment cheated two women viz., Lhaijalam, and Manjavei by inducing them to drop their ballot papers in the box of the lower level, which belonged to Respd No.1. E.R.42.
5. That the polling officer of Nambasi told the voters that the Names of Half of the voters of Mulnam-khunan were not found in the Electoral Roll in the first day, but when he was informed of reporting the matter to the authority on the second day, he said that he had got the Electoral Roll which included all the names of voters by mail, after the voters had left for home- E.R.42.
6. That presiding officers, polling officers and any of the agents of Respdt. No.1. did never report aforeproper matters of the two said polling boxes to the concerned authorities, showing thereby the intentional offences of the reports.
7. That all these matters were timely reported to the Returning Officer by the plaintiff and his agents, which might please be referred to.
8. That most corrupted and effective cartoons were produced at the polling stations of said constituency by the Respdt. No.1.,himself in a very seditious and cunning manner by making the "Elephant" the symbol of the plaintiff, a candidate of K.N.A. a target and the "Gun" the symbol of Respdt. No.1, a candidate of L.T. showing thereby the sure and certain failure of the plaintiff in fuse with Respdt. No.1, in the recent election. This very act of regarding or devaining K.N.A. and the plaintiff greatly influence the public opinion in respect of voting as the plaintiff was made a hopeless figure before the [illegible] of an incomparision with Respdt. No.1 (in action and practice) by the cartoon [illegible] No. 1. himself.- E.R. 41, 42.

In the circumstances the prayer is that the plaintiff should please be declared returned unopposed for M.L.A. by making Respdt. No.1, disqualified for M.L.A.

Copy to:-
1. H.H. the Maharajah of Manipur State.
2. G.M. manipur State Council for information.

Yours faithfully,
Pughthathang
of Punchong a candidate of Thaniat constituency. Present Address:- K.T.S., Mawsal M/LAR, Imphal.

Typed by Gitchandra Singh
Dated Imphal-The 31st August,1948.

OFFICE OF THE CHAIRMAN ELECTION TRIBUNAL, M.S.
Election Case No.30 of1948-49.
(The exact copy of the petition filed by the Plaintiff in the above case)

To
The Chairman, Election Tribunal, M.S.
Konsi Lam-Senapati of Khoibu village, Tengnoupal Circle.....Plff.
VS.
Heipna Khulmi of Tengnoupal... ... ... Respondent.
In the case of cheating in the electionde in respect of a false forged propaganda due to which the Plff. has been deprived of getting election.

Most respectfully sheweth,
That the Plff. begs to represent his case before the Election Tribunal on the Following:-
GROUNDS
The Plff. is making a deposit of Rs 200 to open the case.
1. That there was every assurance from the Leading chiefs that the Plff. should be elected.
2. That a false notice was issued in the names of 4 chiefs announcing that the former scheme of giving votes in favour of Plff. was stopped and the voted should be given in the name of the Respdt.
3.The false notice was issued immediately before the election date which succeeded the voters to be misleed and voters who had a good idea of giving votes in favour of the Plff altered their votes to the name of the Respdt.
4. That a false notice was also issued calling for a meeting.
5. That the leading chiefs have also applied to the Circle Officer,Tengnoupal Sub-div for an enquiry to find out the persons who made false propaganda in their names.
6.That there is full hope of getting election by the Plff. if an honest voting could be held.
7. That the failure of the Plff. was due to the false and forged notice.
So it is prayed for favour of causing a new fresh election in honest manner by hearing the Plff. and the 4 Chiefs (1) Moba Chingseanglakpa of Maohi Basti (2) Kotu Chingseanglakpa of Khudai Khulem (3) Polbi Moba Chingseangl kpa of Khumbi Basti and (4) Marung Khullakpa of Khudai Khullen. The original notice and the notice for calling of meeting will be shown by the time of hearing. Now copies of the two notices is enclosed herewith for kind perusal. P.S. These following two chiefs also be kindly hear by the time of hearing the matter; (1) Moba Khullakpa of Lamlong Basti (2) Konsi Mantri of Lamlong. Please call and ask them at the time of the trial of the case.
The above allegations are true to the best of my knowledge and belief.

Yours etc.
Dated Imphal
The 1st Sept.,48.
Sd/ Konsi Lam.Senapati.

Copy to:- (1) H.H. the Maharajah of Manipur State, (2) Manipur State Council
(3) Hill Minister Manipur State.

Typed by Gitchandra Singh.

OFFICE OF THE CHAIRMAN ELECTION TRIBUNAL

ELECTION CASE NO ff 17 of1948-49
(The exact copy of the petitedn filed by the plaintiff)

To the chairman, Election Tribunal, Manipur State Assembly,48.
Sir,
1.Pathbethang Haokip of Phaneheng, a candidate of Phaisat Constituency- Plaintiff.
VS.
1.Angying of Ronga, a candidate of the same constituency- Respondent.
GROUNDS:-

(a) Boxes of Mambasi, Ronga found in-disorder.
(b) Respdt cheated Thenghelum by saying that a few people could cast votes for the whole peoplevillage.
(c) Respdt. insulted plaintiff by declaring latter as fool.
(d) Two women were cheated by Maya deerkeeper by tebbing telling them to cast in the wrong box.
(e) Polling officer of Mambasi hid half the Number of Mahnam Khunnou.
(f) Returning Officer was not informed of the improper conditions of the boxes.
(g) Plaintiff or K.N.A. was insulted by Respdt or L.T. signs on symbol and words thereon at Ronga and Mambasi.

1. That the hole of the ballot box of Mambasi polling station was found opened or torned at Phaisat H.Q., this was witnessed by my own agent,Ngamlhun and Mr. Khumet, the head-clerk of that H.Q., besides many other state servants. And the ballot box of Ronga was found deformed and unsealed when it reached Phaisat. This was also witnessed by the same head clerk and head Lumbu Thenghkhai, besides other state servants. The head clerk himself re-ported it withgum. These sorts of horrible offences of the respective presiding officers are already marked by the returning officer as witnessed at the time of counting-State Gazette N.No. 8376-6(C) '48 and E.R. 42.
2. Thethespdt. No. 1, himself told Thenghelum, Chief of Meljang and Lathkhemang, Chief if Thamnang, that all voters of the said villages need not go to the polling station for casting their votes and that if they did so so leaving the unguard the villages behind, the properties of the village may be stolen or robbed off by thieves. Also Respdt. No.1 told them that village leaders or elders only might be sent for voting on behalf of a whole village. These very words of Respdt. No1. were believed as rules directlated by the ignorant chiefs to every house of the villages concerned.- E. R. No. 42.
3. That the plaintiff was declared a fool and a hopeless illiterate fellow by Respdt. No.1, who also said that even if the plaintiff happened to be returned all the Thanghkul would bring suits against the plaintiff even upto Shillong, so that the plaintiff might never become an M. L.A. E.R.42.
4. That at the polling station of Mambasi, Maya Tenghkul who was engaged as a deer-keeper of the polling compartment cheated two women viz., Lhaijalam, and Ramjavei by inducing them to drop their ballot papers in the box of the lower level, which belonged to Respdt. No.1. E.R.42.
5. That the polling officer of Mambasi told the voters that the Names of Half of the voters of Mahnam-khunnou were not found in the Electoral Roll in the first day, but when he was informed of reporting the matter to the authority on the second day, he said that he had got the Electoral Roll which included all the names of voters by mail, after the voters had left for home- E.R.42.
6. That presiding officers, polling officers and any of the agents of Respdt. No.1. did never report aforimproper matters of the two said polling boxes to the concerned authorities, showing thereby the intentional offences of the reports.
7. That all these matters were timely reported to the Returning Officer by the plaintiff and his agents, which might please be referred to.
8. That most corrupted and effective cartoons were produced at the polling stations of the said constituency by the Respdt. No.1.,himself in a very seditious and cunning manner by pasting the "Elephant" the symbol of the plaintiff, a candidate of K.N.A. a target of the "Cross" the symbol of Respdt. No.1, a candidate of L.T. showing thereby the sure and certain failure of the plaintiff in fuse with Respdt. No.1, in the recent elections. This was out of respecting or devaluing K.N.A. and the plaintiff greatly influence the public opinion in respect of voting as the plaintiff was made a hopeless figure before the electorate of in comparision with Respdt. No.1 (in action and practice) by the cartoon pasted by the Respdt. No. 1, himself.- E.R. 41, 42.
9. [illegible] proofs and materials will be produced at the time of hearing.

In the circumstances the prayer is that the plaintiff should please be declared returned unopposed for M.L.A. by making Respdt. No.1, disqualified for M.L.A.

Copy to:-
1. H.H. the Maharajah of Manipur State.
2. G.H. manipur State Council for information.

Yours faithfully,
Pushbotsang
of Punsheng a candidate offhaiset constituency. Present Address:- K.T.S., Marwel [illegible], Imphal.

Typed by Gitchandra Singh
Dated Imphal-The 31st August,1948.

OFFICE OF THE CHAIRMAN ELECTION TRIBUNAL, M.S.
Election Case No.20 of1948-49.
(The exact copy of the petition filed by the Plaintiff in the above case)

To
The Chairman, Election Tribunal, M.S.
Konsi Lam-Sumapati of Khoibu village, Tengnoupal Circle.....Plff.
Vs.
Kolpao Khulmi of Tengnoupal... ... ... Respondent.

Im the case of cheating in the electionde in respect of a false forged propaganda due to which the Plff. has been deprived of getting election.

Most respectfully sheweth,
That the Plff. begs to represent his case before the Election Tribunal on the Following:-

GROUNDS

The Plff. is making a deposit of Rs 200 to open the case.
That there was every assurance from the Leading chiefs that the Plff. should be elected.
That a false notice was issued in the names of 4 chiefs announcing that the former theme of giving votes in favour of Plff. was stopped and the voted should be given in the name of the Respdt.
The false notice was issued immediately before the election date which enneedth the voters to be misleed and voters who had a good idea of giving votes in favour of the Plff altered their votes to the name of the Respdt.
That a false notice was also issued calling for a meeting.
That the leading chiefs have also applied to the Circle Officer,Tengnoupal from for an enquiry to find out the persons who made false propaganda in their names.
That there is full hope of getting election by the Plff. if an honest voting could be held.
That the failure of the Plff. was due to the false and forged notice.
So it is prayed for favour of ensuing a new fresh election in honest manner by hearing the Plff. and the 4 Chiefs (1) Moba Chingsanglakpa of Maohi Raoti (2) Koba Chingsanglakpa of Khudai Khulen (3) Polbi Moba Chingsanglakpa of Khumbi Raoti and (4) Morung Khullakpa of Khudai Khullen. The original notice and the notice for calling of meeting will be shown by the time of hearing. Now copies of the two notices is enclosed herewith for kind perusal. P.S. These following two chiefs also be kindly hear by the time of hearing the matter: (1) Moba Khullakpa of Lamlong Raoti (2) Konsi Mantri of Lamlong. Please call and ask them at the time of the trial of the case.

The above allegations are true to the best of my knowledge and belief.

Yours etc.
Sd/ Konsi Lam.Sumapati.

Dated Imphal
The 1st Sept.,48.

Copy to:- (1) H.H. the Maharajah of Manipur State, (2) Manipur State Council
(3) Hill Minister Manipur State.

Typed by Gitchandra Singh.

OFFICE OF THE CHAIRMAN ELECTION TRIBUNAL.
Election Case No. 16 of 1948-49
(The exact copy of the petition filed by the plaintiff in the above case)

To
The Chairman, Election Tribunal Manipur State Assembly '48.
Sir,
1. Lungshi of Mundung, a candidate of Ukhrul Constituency - Plaintiff.
VS.
1. Thisam Luikham of Ukhrul, a candidate of the same constituency- Respondent.
Charges:-----
1. Rampdt, himself enumerated 54 voters who were rejected by the enumerator, and these56 voters voted for defendant.
2.Thengnai, Presiding officer of Maku Polling Station, shouted the voters by placing the boxes in the wrong position and then changing the next day.
3. Four boys of Saibol village were allowed to vote for their fathers.
4.The Presiding Officer did not stop Lottong of Saibol from shouting in the polling room.
5. (a) Rathing, Presiding Officer at Chamu Polling Station placed Hanmarum's box in the wrong position. (b) Sharei of Munghar village, Thisam's polling agent told the voters to cast their votes into Thisam's box for two days and the Presiding Officer did not stop.
6. Thisam gave Rs3/- (Three rupees) only to Onthang of Khajang for the votes of.
7. The boxes were opened by C. O. Ukhrul.

(1) According to special Council Resolution No.1, of 17-5-48 re-enumeration was allowed for Suvum, Mao (8), Mao (9), Tangkoupal (187), Tamu, Maite and Langkhong (12 &13), but for the other constituencies claims and objections should come from the opposite sides only, but now the claims against the electoral roll of Ukhrul Village had come from the same party.-Proof:--Yangla,-as which did the enumeration and as such all the new voters voted for the same party because it is now quite clear that Mr. Yangla, an enumerator, and Thisam belonged to the same party. Proof:---Yangla as an enumerator rejected many many people of Shanshak village to be enumerated saying that they were of the same age with his daughter, Pukahao, and people of his daughter's age were not enumerated at Ukhrul. Witness:- Mr. Ramyai of Shanshak. But on the polling day Yangla s daughter was a voter under No. 4195, age 22 who was not a voter in the Electoral Roll in the 1st enumeration. Witness :-------- Mazara, Panching of Ukhrul & S. Lungshi of Mundung Village. It is also quite clear that 55 (fiftyfive) Ukhrul people of about the said Pukaho's age whose names were not included in the first enumeration voted at Ukhrul. Protest was made, but the Circle Officer (Presiding Officer at Ukhrul) allowed them to vote. Thus affecting the result of election.....a breach of election rule No.20 (10) Witness:- Panching (2) A. S. Lungshi.

(2) Mr. Thengnai, Presiding Officer, Maku Polling Station placed the box of Hanmarum on the first right hand corner on the first day and placed it in the centre on the second day, whereas according to the position of the symbol placed at the door screen, Mr. Hanmarum's box is to be placed in the centre. Thus deceiving the voters intentionally.....

(3)Four boys of Shaibol village came at Maku Polling Station and gave votes for their fathers. Protest was made, but the Presiding Officer allowed them to give votes .....a breach of election rule no. 28. Witness same as no.1.

(4) Mr Lotong, Chief of Shaibol Village who came to Maku Polling Station, shouted in the polling room to give votes for Mr. Thisam. Protest was made, but no action was taken-----a breach of no. 3. of Authority of Polling Agents,and non-observance of Election Rule No. 25(III). Witness ..same as No.1.

(5) The Presiding Officer, Mr. Rathing at Chamu Polling Station placed Mr. Hanmarum's box on the right hand corner, where according to the symbol placed at the door screen, Mr. Hanmarum's box was to be placed in the centre----an official interference and an election offence. Mr. Sharei of Munghar, polling agent for Mr. Thisam at Chamu stood inside the polling fence and told all the voters as soon as they entered the fence to give votes for Thisam for two days, but the Presiding Officer took no action----a breach of rule no.3 of Authority of Polling Agents, and non-observance of Election Rule no. 25 (II). Witness - Mazara, Phungshin & Khiko-

8) Mr. Thiman gave three rupees (Rs3) only to Gathang Kuki of Khayang Vill. to ... for of Jn to give their votes in his favour, and the other actually gave votes for the former--a corrupt practice...Election Rule No.60. Witness'- ...ngang of Jamu (No.6. of statements of corruption at Tallei Meeting) copy ...hed herewith.

7) Khangrang, C. O. , Uhkrul, has been overheard to have said that Thiman had ...rotes more than Lungchi, indicating that he had passed the boxes and counted papers therein, witness will be furnished if needed.

, therefore pray that Mr. Thiman's election should be declared null and void.

I have the honour to be,
Sir,
Your most obedient servant,
A. S. Lungchi.
Candidate, Uhkrul Constituency, No.5.

...ted Imphal, 1-9-48.

...y to:-
H.H. The Maharajah Of Manipur.
Chief Minister, Manipur State Council.
Nagra Sing, P. W. of Hill Office.

.....

NOTICE

No.1/App/48 dated1-9-48.

...lications are invited from candidates who are natives of or domiciled in Manipur ... for the post of one Secretary to the Legislative Assembly of the State in the ... of pay of Rs.100-5-150 per mensem.

... need apply who is not at least a Matriculate of a recognised University.

...lication stating:- (1) Age on 1-9-48, (2) Office Experience, (3) Educational ...fication together with true copies of testimonials should reach the under- ...d on or before the 15th September,1948 with a court fee stamp of Rs.5/-/--

...ted candidate will have to join office at once.

Th. Kalachand Singh,
Secy., Appt. Board.

.....

NOTICE NO 4, dated 31-8-48.

...lications are invited for the following posts in the Forest Office. Application ...ng age, qualification, and previous experience etc. will be received by the ...signed upto 1:00 p.m. upto the 13th September, 1948.

. Name of Post.	Pay Scale.	Warmer Allowance ... artitled to this post	Remarks
One Boatman	Rs.15/-p.m.	Usual Dearness Allce.	To be stationed ...ed at Sugnu Post Office for the time being.
One Sekmai Toll Gate Chowkidar	Rs.10-1-20	Do do.	...o be stationed at Sekmai Post Office.

T. C. Tiankham,
Forest Minister,M.S.C.

.....

THE ORDER PASSED BY THE ELECTION TRIBUNAL, MANIPUR STATE IN ELECTION CASE No. 11 of 1948-49 on the 30th August, 1948 are as follows:-

...titioners present. They argue that the Returning Officer is joined a party because ... the reporter against petitioner no.2 that the Tribunal might reject his nomi- ... and that it was the Returning Officer who violated the rule of giving 10 days ...candidate as provided under Rule 11 (d) of Manipur state Election Rules.

We have considered their points of argument. The present case being an election ...nd the elected candidate being made a Respondent, the Returning Officer cannot ...id to be a necessary party. The Returning Officer is a quasi-judicial Officer a ... such he cannot necessarily be added a party in an Election case. The Procedure ...pted in India and England. So the entry of Returning Officer as a party is ... off and the Register is corrected. Inform the Returning Officer and the Respo- ... by notices. Publish the result in the Gazette. Sd. Bhankor Singh, dt.30.8.48 ...T. Singh , dt.30.8.48.

W. C. RAY,
Secretary, Election Tribunal

PART III.

NOTICE No. 1 of 1-9-1946

Applications are invited from bonafide Manipuris for a post of Tahsildar, Thawbal Tahsil on the scale of Rs 100-5-150 + p m

Applications stating age, educational qualification, experience etc. should be addressed to the Revenue Minister, Manipur State Council and should be accompanied by a court fee stamp of Rs. 5/- as application fees, vide O. R. No. 24 of 24-11-47 and must reach the undersigned on or before the 20th September, 1946.

R. K. Sota Singh,
L. R. O.

The 2nd September, 46

Manipur State Congress গী Memo No 130 A dated 30-8-46 গী
পাংলকপা খুদিং অমসুং—

M No 9-61 P.T 2-VII - Election Case নিংথৌ মপুংফম লৈনা মাংবাগী Election গী Result Declared লৈবগী ৎ মাংগী মশক Election Petition লৈনা মাংবা মাংগী; Petition লৈনা মখুম Petition মখু লৈনুম মখুম Gazette ৎ লৈনুম লৈনা মখুম Recommend ৎ Petition লৈনা মাংগী মশক খুদং মখুম মখুম লৈবা মাংগী। মাংগীদা খুদমক লৈবা লৈনী Election Rules গী মপুংফম লৈনা মাংবাগী মশক মখিল মখিল মখুম খুদমক মখুম মখুম মাংগী লৈবা মাংগী।

মখিল Manipur State Congress ৎ লৈনবগী মশক মখিল ঙৈ মখুম।

M C. Roy,
Secy., Election Tribunal.

Imphal —Printed and published by the Supdt., Assam Press, 8-30 2-9-46.

C. O. No 1—4-3-47

The Manipur State Gazette

EXTRAORDINARY

PUBLISHED BY ORDER OF H. H. THE MAHARAJAH.

No. 39-E 5 Imphal, Thursday, September 16, 1948.

CONTENTS

	Page		Page
Part I.—Appointments, Postings, Transfers, etc.—	Nil	Part III.—Advertisements and Notices	Nil
Part II.—Orders, Notifications and Rules	1		

GOVERNMENT OF MANIPUR

ORDERS BY HIS HIGHNESS

PART II

The 16th September, 1948.

NOTIFICATION No. 1 of 1948.

M. No.506 F.XI-II. — It is hereby announced for general information of the people of the State that for want of certain fundamental rules of the Assembly which are to precede its calling and in view of certain objections from the Hill people as to their strong desire to have priority given to disposal of election petitions some time has elapsed since the publication of the result of the elections, but now as I do not contemplate delay I proclaim that I shall call the First Assembly Meeting of the Manipur State on the 19th October,1948 at the Palace Darbar Hall. In the meantime I do wish to attach some measure of importance to the expeditious disposal of the election petitions of the Hill people as desired by them.

This gives adequate time for making necessary preparations and also to enable the Election Tribunal to dispose of election petitions as far as they can as aforesaid.

PALACE IMPHAL,

the September,1948.

Bodh Chandra Singh,

MAHARAJA OF MANIPUR.

Imphal :- Printed and published by the Supdt., State Press. 8-100/16-9-48.

[illegible] No. 433

I. dt. 6-9-48 :- Approved subject to [illegible]ment and modification from time to [illegible]hen it is considered necessary.

H. B. Singh,
Asstt. to Chief Minister.

The 16th September, 48.

[illegible]IL RESOLUTION No. 2 of 2[illegible]-9-48.

No. 2076-8 (c) —To consider M. No. 178/45/5 dt. 2-8-48 from Asstt. Ad[illegible]garding National Anthem for India.

[illegible]uch time as a decision regarding [illegible]onal Anthem is taken by the cons[illegible] Assembly, the Council approve the

[illegible] No. 1-4[illegible]

[illegible] Page [illegible]

[illegible]" on Anthem

No. 474

P. B.,
Minister.

[illegible]5.4.48

[illegible] Asstt.

[illegible]'s M. No. 5 Misc. 164/48-4 dt. 31-7-48 regarding use of the National flag of India.

The Council will enforce compliance with the rules for the display of the National flag of India and give publicity to these Rules in the State Gazette and the local papers.

Approved by H. H., vide M. No. 433 P. I. I. dt. 6-9-48.

P. B.,
Chief Minister, Imphal.

Copy of letter No. 41/5/48-Public, dated the 14th June 1948, from the Secy. to the Government of India, Ministry of Home Affairs, to All Provincial Governments/Chief Commissioners.

G. O. No. 1-4-47

The Manipur State Gazette

PUBLISHED BY ORDER OF H. H. THE MAHARAJAH.

No. 61 Imphal, Wednesday, September 22, 1948.

CONTENTS

	Page		Page
I.—Appointments, Postings, Transfers, etc.	Nil	Part IV.—Advertisements and Notices	1 to 4
II.—Orders, Notifications and Rules	1 to 1		

GOVERNMENT OF MANIPUR

Orders by Her Highness

PART II

The 16th September, 48.

NCIL RESOLUTION No. 1 of 25-8-48

L. No. 2976-8 (c)—To consider Registrar Joint Stock Companies' report of 13-8-48 g that whole of Indian Companies Act may be adopted and introduced into State (D. R. No. 15 of 12-5-46).

he whole of the Indian Companies Act is adopted and introduced from the of publication of this C. R in the Gazette.

I. H.'s comments, vide M. No. 433 I. dt. 6-9-48 :— Approved subject t ilment and modification from time to when it is considered necessary.

H. B. Singh,
Asstt. to Chief Minister.

The 16th September, 48.

CIL RESOLUTION No. 2 of 25-8-48.

No. 2976-8 (c) —To consider M. No. /178/45/5 dt. 3-8-48 from Asstt. Ad- egarding National Anthem for India.

uch time as a decision regarding tional Anthem is taken by the cons- Assembly, the Council approve the practice of playing "Jana Gana Mana" on all occasions when a National Anthem is required

Approved by H. H., vide M. No. 433 P. I. I. dt. 6-9-48

P. B.,
Chief Minister.

The 16th September, 48.

COUNCIL RESOLUTION No. 6 of 25-8-48.

M. No. 2954-5 (c) —To consider Asstt. Adviser's M. No. S Misc 1946-48 4 dt. 31-7-48 regarding use of the National flag of India

The Council will enforce compliance with the rules for the display of the National flag of India and give publicity to these Rules in the State Gazette and the local papers.

Approved by H. H., vide M. No. 433 P. I. I. dt. 6-9-48.

P. B.,
Chief Minister, Imphal.

Copy of letter No. 41/3/48-Public, dated the 14th June 1948, from the Secy. to the Government of India, Ministry of Home Affairs, to All Provincial Governments/Chief Commissioners.

Use of the National flag of India.

I am directed to state that the Government of India have been considering for some time the question of restricting the use of the National Flag of India, while it was appropriate to use the Flag on all occasions during the struggle for freedom, it is felt that, now that freedom has been won, there should be well-defined regulations for the use of the Flag as is the practice in other countries. The Flag is the emblem of the nation and it is essential that it should not be brought into disrepute by unregulated use.

2. The Government of India have therefore framed rules in consultation with Provincial Governments and others for the display of the Flag. These rules are contained in the Annexure to this letter. I am to request that necessary steps may be taken to enforce compliance with these rules and that steps may also be taken to give wide publicity to them for the guidance of the public.

ANNEXURE

Rules for the display of the National Flag of India.

3. Display of the Flag on buildings.

(a) Normally the Flag should be flown only on Important Government buildings such as High Courts, Secretariats, Commissioners' offices, Collectorates, Jails and offices of the District Boards and Municipalities. It should also be flown on the residences of the Ministers (both Central and Provincial) and Chief Commissioners. The Governor General and Governors have special Flags of their own and they will continue to fly those flags on their residences.

(b) India's representatives in foreign countries and States should fly the flag on their residences.

(c) In frontier areas, the Flag may be flown at special places.

(d) Ruling Princes and Raj Pramukhs may also use the Flag on their residences, together with their own State Flags, if they so choose.

(e) The Use of the Flag by the Army, Navy and the Air Force will be governed by the special rules made for the purpose.

(f) On special occasions like the Independence Day celebrations, National Week, January 26, and Mahatma Gandhi's Birthday, as well as on any other particular day of National Rejoicing, the use of the Flag will be unrestricted.

DISPLAY OF THE FLAG ON CARS.

4. (a) The Flag may be flown on the cars of the Ministers and speakers, both Central and Provincial, Chief Commissioners and India's representatives in foreign countries and States.

(b) Ruling Princes and Raj Pramukhs may also use the Flag on their cars, together with their own State Flags if they so choose.

(c) The Governor General and the Governors have their own Special flags. They will continue to use the flag.

PART III

The 21st September, 48

TENDER NOTICE.

M. No. 10018/MP.—Sealed tenders are invited for the supply of the following furniture for the State Military Police. Tenders will be received by the undersigned upto 28th September, 1948, in Office upto 12 Noon.

2. The undersigned is not bound to accept the lowest or any tender.

3. Tenderers shall write clearly their names, surnames and addresses in full on both the tender and the envelope.

DESCRIPTION.

S. No.				No.
1.	Charpoys—	6'3"x3'	...	150
2.	Wooden Chair—		...	8
3.	Table—	4'x3'	...	2
4.	" —	6'x3'	...	1
5.	" —	3'x2½'	...	1
6.	Almirah—	6'x4'	...	3
7.	Bench—	1'x6'x1½'	...	90
8.	" —	1½'x6'x2½'	...	30

P. C. Dasgupta,
Superintendent of Police (MP).

OFFICE OF THE CHAIRMAN, ELECTION TRIBUNAL, M. S.

Election Case No. 21 of 1948-49.

The exact copy of the petition filed in the matter:

The Chairman, Election Tribunal, Manipur State Assembly [illegible]

Sumkhohen Haokip Chief, A Candidate of Churachandpur Constituency No. 17 of Nabil village — Plaintiff

Vs.

Damjakhai Wangkhei, A Candidate of the same Constituency [illegible] Imong village at present [illegible] Hostel, Imphal — Respondent.

The humble petition of [illegible] for disqualifying the Respdt. for M. L. A. [illegible] corrupt practices [illegible] Act, [illegible] and State Gazette Notice No. [illegible]

1. That on the [illegible] the Respdt. himself went to Vumchao the [illegible] of Imong village to [illegible] the entertainment and drink [illegible] of the village in order to induce the [illegible] thereby to vote for the Respdt. In spite of unwillingness of the Chief to [illegible] the money, the Respdt. left the money [illegible] of the Chief who therefore gave way to the men of his village [illegible] matter in drink. The villagers [illegible] money in drink and [illegible] and some ten votes for the Respdt. [illegible] deration and of his [illegible] money — E. R. No. [illegible]

2. That Nengkiang Wangkhei [illegible] no, the Polling Authority of Churachandpur Polling Station and closed relative [illegible] Respdt. as well, compelled many of voters of Kolmun village namely Jangkhan [illegible] & others to vote for the Respdt. [illegible] capacity of his Head [illegible] E. R. No. 42 & State Gazette M. No. [illegible]

3. That eight voters of Thangkangphai [illegible] were disallowed to cast their respective votes on the first day at Churachandpur Polling Station by the Presiding Officer on [illegible] that the names of these eight voters were not included in the electoral Roll of the Polling Office. In spite of the application of these eight voters for casting their votes as their names were really included in the Electoral Roll of Thinghangphai village, the Presiding Officer & C. O. rejected from their legitimate claims — E. R. No. 12 & the State Gazette mentioned above.

4. That the Respdt. elevated the election authorities by increasing his age to 25 years in his nomination paper while he is aged only 17 years 9 months & 13 days on the first of [illegible], [illegible]. Though this minor age of the Respdt. could not be detected in due time, it is now quite clear from the [illegible] a school boy [illegible] to the Assembly against the election rules cannot but be a danger to the Assembly.

5. That many voters who would be disqualified according to the Manipur State Representation Act of 1947 and Hill Office Standing order No. 7 of 24-7-47, were allowed to vote against the election Rules, which was reported of to the Chief Minister State Council on the 26th June, '49.

6. That the difference of ballot papers between the Respdt. and the Plff. were only three in number excluding challenge votes and that the Plff. would get a comfortable majority of votes in the absence of the said corrupt practices and the criminal offences.

7. That other necessary witnesses, proofs and documents will be supplied at the time of hearing.

In the circumstances the prayer is that the Respdt. should please be disqualified for M. L. A. in consideration of the undue influence, corrupt practices and criminal offences accordingly.

Dated Imphal,
the 3rd Sept.
1949.

Yours obediently,

Sumkhohen

Typed by
Chandra Singh

Copy to
1. H. H. the Maharajah of Manipur State.
2. Chief Minister, M. S. C. for information.

Of Nabil Village, a Candidate of Churachandpur Constituency No. 17.

Imphal—Printed and published by the Supdt., State Press, [illegible]

PART II.

MINUTES OF A SPECIAL MEETING OF THE MANIPUR STATE COUNCIL HELD ON 21.9.48.

Presents- Capt.M.K.PB. Singh, B.A., Chief Minister.
Sjt. K.Gouro Singh, B.A., Minister i/c Edn.,Press etc.
" R.K. Bhuban Sana Singh, Minister i/c Revenue Dept.
" S. Krishnamohon Singh, M.A., B.L., Minister i/c C/T.,etc.
Maulavi Bashir Uddin Ahmed, B.A., Minister i/c P.W.D., Jail etc.
Major R. Khathing, B.A., M.B.E.,MC., Hill Minister.
Mr. T.C. Tiankham, B.A., Forest Minister.

Special Council Resolution No.1 of 21-9-48.

1. The Manipur State Council is deeply shocked at the unhappy death of Sjt. K.Haran Singh, Officer in charge of Imphal Police Station at the hands of an assassin said to belong to the Krisak Sabha and places on record its sense of appreciation for his manly dutifulness. The Council conveys their sorrowful condolence to the bereaved family.

Special Council Resolution No.2 of 21-9-48.

2. In view of this criminal force being used to the political parties especially by the Krisak Sabha and Praja Sangha the Manipur State Council hopts the sections 1,15,16,17,17A to 17F and 18 of the Indian Criminal Law Amendment Act (Act XIV of 1908 India Acts) mutatis mutandis; that is to say, the Act will be called the Manipur State Criminal Law Amendment Act 1948 and it shall extend to the whole of Manipur State and wherever the words "Local Government" are mentioned in the India Act they will be substituted by the words "Manipur State Council" and the words "Governor General in Council" by "Maharaja of Manipur in Council"

Special Council Resolution No.3 of 21-9-48.

3. Whereas the Manipur State Council is of opinion that the Associations called the "Krisak Sabha" and the "Praja Sangha" organised under the Presidentship and secretaryship of Sjt. Hijam Irabat Singh and Sjt. Naimna Madhumangal Singh respectively, interfere and have for its object interference with the administration of law and with the maintenance of law and order constitute a danger to the public peace, the Manipur State Council declares the above associations to be unlawful under Section 16 of the Manipur State Criminal Law Amendment Act 1948. Action will be taken by the S.P. in anticipation of H.H.'s approval.

P.K.Singh,
Chief Minister.

Imphal: — Printed and published by the Supdt., State Press. G-100/22-9-48.

A request has been made by the Govt Assam to the Govt. of India to sanc-

Agricultural Minister,
M. S. C

Imphal :—Printed and published by the Supdt., State Press. G-[illegible]

G. O. No. 1—6-8-67

The Manipur State Gazette

EXTRAORDINARY

PUBLISHED BY ORDER OF H. H. THE MAHARAJAH.

No. 62-E 6 Imphal, Wednesday, September 21, 1968.

CONTENTS

	Page		Page
Part I—Appointments, Postings, Transfers, etc.	[illegible]	Part III—Advertisements and Notices ...	[illegible]
Part II—Orders, Notifications and Rules ...	[illegible]		

GOVERNMENT OF MANIPUR

ORDERS BY HIS HIGHNESS

C. D. No. 1—4-1-48

The Manipur State Gazette

PUBLISHED BY ORDER OF H. H. THE MAHARAJAH.

No. 63 Imphal, Wednesday, September 29, 1948.

CONTENTS

	Page		Page
Part I—Appointments, Postings, Transfers etc.	[illegible]	Part III—Government and Notices	1
Part II—Orders, Notifications and Rules	[illegible]		

GOVERNMENT OF MANIPUR

Orders of His Highness

PART III

The 24th September, 48

CORRECTION

Ref: State Gazette No. 5[illegible] of [illegible]-9-48 [illegible] page regarding special C. R. No. [illegible] of [illegible]-8-48. Read 144 Cr. P. C. for 114 Cr. C.

P. B. Singh,
Chief Minister

The 27th September, 48.

Home Dept. M. S. Notification No. 1 app/48.

Read "Chanam Tomcha" in place of "Dinam Tomcha Singh" in Home Department Notification No. 1 app/48 dt. 13-8-48 published in the State Gazette No. 68 dt. 8-9-48.

Th. Kalachand Singh,
Secy, App. Board.

The 27th September, 48.

Exchange of Burma Currency

A request has been made by the Govt. of Assam to the Govt. of India to sanction exchange of Burma Currency Notes at Kohima Treasury in place of the Imphal Treasury which has been attached (vide Govt. of Assam, Budget Deptt's letter No. F. W. 21/[illegible] dt. 24th July, 48.)

L. G. Singh,
Supdt. State Press

The 27th September, 48.

Agri. Office Notice No. 3 (1948-49).

[illegible]

[illegible]

N. B. [illegible]

T. C. Tonkham,
Agricultural Minister.
M. S. C.

Imphal—Printed and published by the Supdt., State Press. [illegible]

G. G. No. 1—6-1-47

The Manipur State Gazette

PUBLISHED BY ORDER OF H. B. THE MAHARAJAH.

No. 64 Imphal, Wednesday, October 6, 1948.

CONTENTS

	Page		Page
I.—Appointments, Postings, Transfers, etc.	1	Part III—Advertisements and Notices	1 to 4
II.—Orders, Notifications and Rules	8		

GOVERNMENT OF MANIPUR

Darbar of His Highness

PART I

The 1st October, 48

COUNCIL RESOLUTION No. [illegible] of 22-9-48

M. No. 2644-5 (1). To consider Home Memo No. 1655-G.A. dt. [illegible] forwarding report of S. S. O. asking that his designation may be changed.

The designation of S. S. O. is changed to the "Secretary to Home Department" hereth.

By order of H. H. in Council

H. B. S.,
Asstt. to C. M.

PART III

Order No. [illegible] of 1948-49 dt. [illegible]

Sri S. Krishnamohan Singh, M. A., B. L. is allowed to practise as a Legal Practitioner in the Chief Court & all Courts subordinate to it in the Manipur State.

Order No. 33 of 1948-49 dt. [illegible]

In view of his long experience for about years as a Member of the Judicial Bar of the State, Sri S. Samarendra Singh, B. A. is allowed to practise as a Legal Practitioner in the Chief Court & Courts subordinate to it in the Manipur State.

Lakshmi Narain,
Chief Judge, Chief Court, M. S.

[illegible]

[illegible]

The 28th September, 48

COUNCIL RESOLUTION No. 8 of 28-9-48.

M. No. [illegible] (c)—The sales tax on the cigarettes and bidis is revised as follows:—

Cigarettes high brand per 10 sticks	9 pies
[illegible]	6 "
Bidi per 25 sticks	6 "

H. H.'s comments, vide Memo No. 1504 P. I. I. dt. 16-9-48:—

Tobacco smoking should replace smoking cigarettes and bidis. A regulation be effected.

C. R. No. 2 (c) of 28-9-48.

To consider C. R. No. 8 of 28-9-48 in the light of H. H.'s comments.

The tax be imposed with effect from 1-10-48. A copy be forwarded to the Taxation Department for necessary action.

As for legislating for tobacco smoking the Council feels that there will be difficulty of enforcing it.

H. B. S.,
Asstt. to C. M.

[illegible]

[illegible]

[illegible]

[illegible]

[illegible]

R. K. B. C. Singh,
[illegible]

[illegible]

১। [illegible]

(ক) [illegible]
অঙ্কন— [illegible]
খ— [illegible]
[illegible]
[illegible]

(খ) [illegible]
অঙ্কন— [illegible]
খ— [illegible]
[illegible]
[illegible]

২। [illegible]

(ক) [illegible]
[illegible]

৩। [illegible]

(ক) [illegible]

(খ) [illegible]
[illegible]

(গ) [illegible]
[illegible]

৪। [illegible]

(ক) [illegible]
অঙ্কন— [illegible]
খ— [illegible]
[illegible]
[illegible]

(খ) [illegible]
অঙ্কন— [illegible]
খ— [illegible]
[illegible]
[illegible]

(গ) [illegible]
অঙ্কন :— [illegible]
খ :— [illegible]
[illegible]
[illegible]

৫। [illegible] 39 [illegible] —

(ক) [illegible] :— অঙ্কন :— [illegible]
খ :— [illegible]
[illegible] :— [illegible]
[illegible] :— [illegible]

৬। [illegible] :— [illegible]
অঙ্কন :— [illegible]
খ :— [illegible]
[illegible] :— [illegible]
[illegible] :— [illegible]

[illegible] — অঙ্কন :— [illegible]
খ :— [illegible]
[illegible] :— [illegible]
[illegible] :— [illegible]

Copy of letter No. F. 5 (47)-F. I/46 dt. the 13th August, 1948, from the Government of India, Ministry of Finance, New Delhi, to the Secretary, Reserve Bank of India, Central Office, Bombay.

Subject —

EXCHANGE of BURMA NOTES

In partial modifications of the Ministry's letter No. F. 5(47)-F. I/46, dated the 3rd May, 1948 on the subject indicated above, in terms of which existing facilities for the encashment of Burma Currency Notes have been extended for a further period of six months from 1st April, 1948, the undersigned is directed to state that consequent upon the abolition of the Govt. Treasury at Imphal the taking over of all Government business there by the Kohima treasury from the 13th June 1948, exchange of Burma currency notes are to be permitted at Kohima treasury in place of Imphal treasury.

P. B.,
Chief Minister, Imphal.

Imphal :—Printed and published by the Supdt., Govt. Press. [illegible]

G. R. No. 1—4-2-47

The Manipur State Gazette

PUBLISHED BY ORDER OF H. H. THE MAHARAJAH

No. 65 Imphal, Wednesday, October 13, 1948

CONTENTS

	Page		Page
Part I.—Appointments, Postings, Transfers, etc.	1	Part III. Advertisements and Notices	1 to 2
Part II.—Orders, Notifications and Rules	1		

GOVERNMENT OF MANIPUR

Orders by Her Highness

PART I

The 1st October, 1948

ome Department Notification No. 1 Apr 48

Under the A. B. R. No. [illegible] of [illegible] Dawn Singh, [illegible] Bangchal Singh and Kamal Singh have been appointed as k binders in the State Press.

Under A. B. R. No. 4 of 1-10-48 Md. ma Ali is appointed Amin at Mayang phal Tahsil.

Under A. B. R. No. 5 of 1-10-48 Md. rali is confirmed to the post of L. P. ool Pandit.

Under A. B. R. No. 6 of 1-10-48 the owing 23 U. P. School teachers have n confirmed to their respective posts :-

1. N. Dhwaja Singh, Moirangkhom M. E.
2. Kh. Tomba Singh Do
3. Daojam Singh, Thangmeiband M. E.
4. I. Kulachandra Singh Do
5. Bidhu Singh Do
6. S. Nayan Singh Do
7. N. Kamal Singh, Heirangoithong U. P.
8. R. K. Sanahal Singh, Keisamthong U. P.
9. S. Noroton Singh Do
10. Ch. Nayanchand Singh Do
11. H. Gopal Singh, Tera U. P. School
12. Th. Nipamacha Singh Do
13. N. Madhu Singh Do
14. L. Kalabidha Singh, Khurai U. P.
15. Th. Kalachand Singh Do
16. W. Ibogaima Singh Do
17. R. K. Sergana Singh, Kongba U. P.
18. W. Bacal Singh Do
19. S. Yaima Singh Do
20. W. Mangolpam Singh, Thoungpat U. P.
21. [illegible] Do
22. [illegible] Singh, Awangkhunou U. P.
23. [illegible] Singh Do

The Appointment Board has considered the application filed by L. Kipgen, C. Kipgen etc. regarding their appointment to the permanent post in its Resolution No. 7 of 1-10-48 and has decided that the appointment had already been made and it is too late for the Board to consider it.

Under A. B. R. No. 8 of 1-10-48 (a) The Appointment Board has decided that I. Bacha Singh who was appointed 3rd grade Clerk for Bishenpur Tahsil, vide A. B. R. No. 7 of 28-5-48 should appear in the next clerical Examination and that if he fails his appointment will be cancelled. This modifies A. B. R. No. 7 of 28-5-48 published in the State Gazette No. 44 of 9th June, 1948.

(b) Sjt. Th. Tomcha Singh of Tribunal Office and Sm. I. Ibetombi Devi of Registration Office have been appointed as 3rd grade clerks.

Under A. B. R. No. 9 of 1-10-48 Sjt. Kh. Brajamohon Singh, 3rd grade clerk of Land Revenue Office, has been appointed Tahsildar, Thoubal.

Th. Kalachand Singh,
Secy., Appointment Board.

PART II

The 4th October, 48.

COUNCIL RESOLUTION No. 10 of 16-9-48.

M. No. 2719-20 (a)—To consider Principal D.M. College Memo No. 167 dt. 18-9-48 forwarding a list of the personnel of the Governing Body of the College for approval

Approved the D.M. College Constitution and its personnel as put up by the Offg. Principal.

Approved by H. H. vide Memo No. 590 P. I-1 Dated Imphal, the 28th Sept. 1948.

H. B. Singh,
Asstt. to Chief Minister.

The Personnel of the Governing Body are :—

(1) One nominee of H. H. the Dowager Maharani—Sjt. M. K. Priya Brata Singh.

(2) Two representatives of the State Council :—Sjt. K. Gouro Singh E.M., Ex-Officio.
Sjt. H. Birahari Singh, A.C.M.

(3) Two representatives of the Guardians of the students :—
Dr. R. K. Dhomoman.
Mv. Quazi Md. Waheilah.

(4) One nominee of H. H. :—Sjt. S. Gourahari Singh, P. S. to H. H.

(5) Two representatives of the Teaching staff :—
Sjt. Tarapada Das Gupta.
Sjt. H. Ranabir Singh.

(6) Principal of the College, Ex-Officio Secretary—
Sjt. Nanda Babu Singh.

(7) One representative of the donors ; still left vacant. This is to be done in consultation with C.M. with whom the list of the donors is lying.

Sd/ Nanda Babu Singh,
Offg. Principal,
D.M. College Imphal.

The 7th October, 48.

COUNCIL RESOLUTION No. 11 of 29-9-48.

M. No. 2665-66(c)—To reconsider C. R. No. 1 of 7-9-48 along with H. H's Memo No. 579 P. I. I. dt. 28-9-48 regarding Draft Rules of business for Assembly.

Read H. H's confidential M. No. 579-P. I. I. of 28 Sept. 48.

The Council had drafted the rule on the advice of His Highness. It is therefore not known what the Council has done to hold up the functioning of the Assembly. We however felt that those rules should be formally discussed and accepted by the Assembly.

The main task of the present Interim Council was to bring about the new constitution into operation. The Council therefore formally tender their resignation en bloc with effect from the morning of the 18th October or any other earlier date as His Highness may consider desirable.

Approved by H. H. vide M. No. 626 P. I. I. dt. 3-10-48.

H. B. S.,
Asstt. Chief Minister.

PART III.

NOTICE.

No. 1/App/48 dated 4-10-48.

Applications are invited from graduates who are natives of or domiciled in Manipur State for the post of one Secretary to the Legislative Assembly of the State in the scale of pay of Rs. 100-5-150 per mensem. Pay scale may be revised according to the qualification and Experience.

Applications stating (1) Age on 1-10-48 & (2) Office Experience should reach the undersigned on or before 15-10-48 with a court fee stamp of Rs. 8/-. Preference will be given to Law Graduates. None need apply again who had already applied.

P. B. Singh, Chairman,
Appointments Board, M. S.
5-10-48.

The 5th October, 48.

NOTICE No. 222-HE/49

Sealed tenders are invited for the follow- job. Tenders should be submitted to Hydro-Electric Board Office on or before h October 1948.

Condition of the contract :—

Period of the contract — 2 months only from dt. of contract issued.

An earnest money of Rs. 3[illegible]0.- will be posited as soon as the tender is accepted.

3. Penalty of 10% of the bill amount will forfeited for unnecessary delay.

Particulars of the work :—

1. Jungle cutting under the H. T. line over the Hill & Leimakhong 50' wide-2 miles.

2. Do along the Leimakhong paths, Flume line, Pressure pipe line and all around the Power house & Staff quarters 50' wide-1½ mile.

N. B. The cut grass & trees will be cleared and removed on both sides.

K. Gouro Singh,
Chairman, Hydro-Electric Board.

Imphal :—Printed and published by the Supdt., State Press. G.[illegible]

GOVERNMENT OF MANIPUR

Orders by His Highness

PART I

ORDER No. 38 P of 1948

As the Manipur State Assembly has d to elect six Ministers and so the f Minister cannot be appointed to plete the Cabinet, I order that the rent Council of Ministers do hereby continue to act as a Care Taker Government till the new Ministry is formed by the Assembly. I further order that this order shall retrospectively operate from yesterday

Palace Imphal, the 19th October, 1948.

Bodh Chandra Singh,
Maharaja of Manipur

Imphal :—Printed and published by the Supdt., State Press. G.[illegible]

[redacted] desirable.

[redacted] Approved by H. H. vide M. No. 626 P. I. I. dt. 3-10-48.

(2) Two representatives of the State Council. :—Sjt. K. Gouro Singh [redacted] Ex-Officio.
Sjt. H. Bimbart [redacted]

H. B. S.,
Asstt. Chief Minister.

(3) Two rep[redacted]
of the [redacted]
Dr. R. [redacted]

PART III.

NOTICE.

[redacted] App/48 dated 4-10-48.

[redacted] are invited from graduates [redacted] of or domiciled in Manipur [redacted] the post of one Secretary [redacted] Assembly of the State [redacted] of pay of Rs. 100-5-150 per [redacted] may be revised accordingly [redacted] Experience.

[redacted] on 1-10-48 [redacted] reach the [redacted] with a court [redacted] will be [redacted] None need apply [redacted]

[redacted] R. Singh, Chairman,
[redacted] Board, M. S.
5-10-48.

C. G. No. 1—4-P-67

The Manipur State Gazette

EXTRAORDINARY

PUBLISHED BY ORDER OF H. H. THE MAHARAJAH.

67-E 7 Imphal, Thursday, October 21, 1948.

CONTENTS

	Page		Page
I—Appointments, Postings, Transfers, etc.	1	Part III—Advertisements and Notices	Nil
II—Orders, Notifications and Rules	Nil		

GOVERNMENT OF MANIPUR

ORDERS BY HIS HIGHNESS

PART I

ORDER No. 38 P. of 1948.

the Manipur State Assembly has to elect six Ministers and so the Minister cannot be appointed to ste the Cabinet, I order that the m Council of Ministers do hereby continue to act as a Care-Taker Government till the new Ministry is formed by the Assembly. I further order that this order shall retrospectively operate from yesterday.

Palace Imphal, the 19th October, 1948

Bodh Chandra Singh, Maharaja of Manipur

Imphal :—Printed and published by the Supdt., State Press. G-50 21 10 48.

S. O. No. 1—4-7-47

The Manipur State Gazette

PUBLISHED BY ORDER OF H. H. THE MAHARAJAH.

No. 66 Imphal, Wednesday, October 20, 1948

CONTENTS

	Page		Page
I.—Appointments, Postings, Transfers etc.	1	Part III—Announcements and Notices	1
II—Orders, Notifications and Rules	1		

GOVERNMENT OF MANIPUR

Orders of His Highness

PART I

The 14th October, 48.

Routine Order No. [illegible] of 1948-49

M. No. [illegible] Nabakishore Singh, Supdt. of Police, Manipur State is granted leave preparatory to retirement for [illegible] months with effect from [illegible] 48, 4 months leave on full average pay 12 months on half average pay.

P. B. Singh,
Chief Minister (Home), M. S.

PART II

The 4th October, 48

COUNCIL RESOLUTION No. 8 of 22-9-48

F. No. 2736-8(e)—To consider Settlement Officer's Memo No. 85-L.S. of 18-9-48 regarding report of Mauzadar asking for grant of powers for settling new lands. The power given to the Tahsildars under F. No. 5 of 5-11-47 shall be given to Jiribam Mauzadar. Settlement should be confined to the bonafide State subjects. Approved by H. H., vide Memo No. P. I. I, dt. 27-9-48.

The 18th October, 48.

COUNCIL RESOLUTION No. 4 of 16-9-48.

F. No. 3054-5(e)—To consider R. O's No. E/131 dt. 4-9-48 asking that [illegible] actions should be taken for non-submission of the return of election expenses by certain candidates.

The candidates as per list submitted by the R. O. who failed to submit returns of election expenses are debarred from seeking any election for a period of 5 years with effect from the date of publication of this C. R. in the State Gazette, in pursuance of Section [illegible] of the [illegible] of India Act [illegible]

Approved by H. H. vide Memo No. [illegible] P. I. I. dt. 25th Sept. 48.

H. H. [illegible],
Asstt. to C. M.

PART III

The 4th October, 48

M. No. 2754-C—Copy of Memorandum No. 60/21/48 Eta dated the 6th August, 1948 from the Asstt. Secretary to the Government of India, Ministry of Home Affairs, to All Ministries of the Government of India etc.

The undersigned is directed to say that it has been decided to recognize a pass in

1. The Anglo Vernacular School Leaving Certificate (Burma) Examination, and

2. The Burma High School Final Examination, both with eligibility for University Course, as equivalent to a pass in the Matriculation Examination of a recognised Indian University for the purposes of recruitment to Service under the Government of India.

P. B. Singh,
Chief Minister.

C. O. No. 1—4.3.47

The Manipur State Gazette

PUBLISHED BY ORDER OF H. H. THE MAHARAJAH.

68 Imphal, Wednesday, October 27, 1948.

CONTENTS

	Page		Page
Part I—Appointments, Postings, Transfers, etc.	1	Part III—Advertisements and Notices ...	1 to 4
Part II—Orders, Notifications and Rules	1 to 4		

GOVERNMENT OF MANIPUR

Orders of His Highness

PART I

The 21st October, 48.

COUNCIL RESOLUTION No. 2 of 16-10-48.

M. No. 3206-7(c). To consider A. C. M's ... dated 4.10.48 asking that work of Secretariat may be separated from the Council Office and a separate staff for the Secretariat be formed.

It is desirable that there should be a Secretary to help the Chief Minister in Secretariat. The A. C. M. should be called the Chief Secretary and functions each. He will put up a detailed proposal based on Assam Secretariat Manual.

By order of H. H. in Council.

H. B. S.,
Asstt. to C. M.

The 25th October, 48.

Sjt. A. M. Singh offg A. D. C. to H. H. Maharaja of Manipur has handed over Sjt. L. Thagoi Singh, B. A. has taken the charge of the Manipur State Assembly Secretary w.e.f. 25-10-48. (Vide ... office Memo No. 774/77 P. 1-1 ...-10-48.)

L. G. Singh,
Publicity officer, M. S.

PART II

Home Department Manipur State.
Notification No. Ha. 1/48/104/3269-675 GB
Imphal, the 23rd Oct., 1948.

It is hereby notified for information and ... of the public in general that it has come to the notice of the state that some persons are resorting to cutting down trees on either side of both the D. I. and Palel roads without authority. This is a criminal offence and prejudicial to the Government's plan of tree-planting. The public are therefore hereby warned against such a practice on pain condign punishment of the authority.

Notification No. 863/25-47/32543-6 G. B.
Imphal, the 21st Oct., 1948.

It is hereby notified for general information of the public that under section 36 of the Manipur State Council Act 1947 persons praying to His Highness to review the decision of any of the State Courts must submit with their application certified copies of the judgment against which the applications are preferred.

P. B. Singh,
Home Minister, Manipur State.

The 19th October, 48.

COUNCIL RESOLUTION No. 6 of 29-9-48.

M. No. 3230-1 (c) To reconsider C. R. No. 1 of 5/7-5-48 in the light of Home M's Memo No. 1209-(HB)/Dngl dt. 18-9-48 asking for limitation of the number of persons to be allowed in a firm of outsiders who possess a shop plot.

All non-Manipuris having plots in the Town Fund Area must obtain permit for settlement from the Home Department.

The number of family members and employees with their names should be clearly noted in the permits.

Approved by H. H. vide Memo. No. 635 P. I. I. dt. 3-10-48.

H. B. S.
Asstt. to C. M.

PART III

The 21st October, 48.

The usual copy of the order passed In the Election Tribunal Manipur State.

ELECTION CASE No. 14 49-48.

1. Wahengbam Dashji Singh
2. Wahram Mani Singh
3. H. K. Anahal Singh
4. Sorok-Khumlum Angou Singh
5. " ongbi Pashot Devi
6. Thangjam Bidhu Singh
7. " ongbi Tombiama cha Devi
8. Ningthemcha ongbi Mani Siju Devi

} Uyampok Wangjing

Vs

1. Takhellambam Bokul Singh of Keishampat Leimajam Laikai
2. Naoremam Tondang Singh of Khurai Kumam Leikai

ORDERS

Petitioner No. 1 and his pleader who were the only prosecutors of the petition on the last hearing are absent though they were informed for the hearing of the case. Defdt No. 2 and his pleader only are present. This suit is dismissed with costs of Rs. 50/- only payable to the Defdt 2. This amount shall be deducted from the security deposit and the remainder is forfeited. Credit it to the State.

Sd/ Bhagbor Singh 21/19-10-48.
Sd O. T. Singh "
Sd. O. Kathiprd "

No. 125/1/X/A.
The Assam Regimental Centre.
Shillong. 14 Oct. 48.

Chief Minister, Manipur State, Imphal.

Subject :—

RECRUITING-ASSAM REGIMENT.

Reference this office wire No.125/1/365/A of 29 Sept. 48.

2. With the promulgation of the National [illegible] Ordinance 1948, the recruiting [illegible] have since been revised and orders [illegible] received from Army Headquarters [illegible] recruits will be taken as

2. Would you please, therefore, send notice on this office No. 125/1/212/A of 11 Sept. 48. Further regarding programme will be issued in case recruits are required later in the year.

Sd/. Illegible
Commandant, The Assam Regtl. Centre.
(R. N. D. Prior MC).

(Copy of letter No. 101-Tex-1/48, dated the 23rd June 1948, from the Government of India, Ministry of Industry and supply, New Delhi to all Provincial Governments and Chief Commissioners.)

SUBJECT :—COTTON TEXTILES (CONTROL OF MOVEMENT) ORDER, 1946 AMENDMENT TO GENERAL PERMIT No. 1.

I am directed to state that it has been decided that any person may transport or cause to be transported by rail, road, air, sea or inland navigation cloth and apparel as part of his luggage within the Indian Union if such cloth and apparel do not together exceed 10 lbs. in weight. The word " Apparel " is defined in clause 2 (a) of the Cotton Textiles (CONTROL OF MOVEMENT) Order, 1946. The previous limit of 20 lbs. is being reduced with immediate effect on account of its abuse to 10 lbs. only. Necessary amendment is being incorporated in paragraph 2 of General Permit No. 1, under Cotton Textiles (Control of Movement) Order, 1946, which is being re-issued in this week's gazette under notification No. 101-Tex. I/48 dated the 20th June, 1948.

I am also to add for your information that it has also been decided to reduce the limit of 12 lbs. of cloth and apparel which a passenger could carry as personal luggage from India to Pakistan to 3 lbs. only. This quantity will be subject to the export duty of 25% ad valorem currently in force.

I am to request that your Police Officers should be instructed to enforce these limits strictly.

P. B. Singh.
Chief Minister.

মণিপুরগী মহারাজগী ঘোষণা।

[illegible]

[illegible]

[illegible]

[illegible]

[illegible]

[illegible]

[illegible]

[illegible]

[illegible]

[illegible]

[illegible]

[illegible]

[illegible]

[illegible]

[illegible]

[illegible]

NOTICE

Sealed tenders are invited for the supply of the following articles for the Judicial Dept., M. S. Tenders must be addressed to the Chief Judge, Chief Court.

The tenders will be received by the undersigned on or before the 4th November, 1948. Particulars may be had from the Chief Court during the office hours.

Name of articles.		No.	Size.
1. Chairs (Urhan or Uningthou)		4	ordinary
2. Tables	do	2	4' x 3' x 2½'
3. Notice Bd.	do	2	3' x 2
4. Table box	do	3	1½' x 1' x 8"
5. Type writer table with drawers	do	1	3' x 2' x 2½'

M. C. Ray,
Registrar, Chief Court, M. S.

[illegible] Printed and published by the Supdt., State Press. G.M/11-10-48.

State Press—[illegible]

C. D. No. 1—43-47

The Manipur State Gazette

PUBLISHED BY ORDER OF H. H. THE MAHARAJAH.

No. 89 Imphal, Wednesday, November 3, 1948.

CONTENTS

	Page		Page
Part I—Appointments, Postings, Transfers, etc.	1	Part III—Advertisements and Notices	1 to 4
Part II—Orders, Notifications and Rules	1		

GOVERNMENT OF MANIPUR

Orders by His Highness

PART I

NOTIFICATION No. 3 P. of 1948.

Sjt. K. C. Chakraborty has resigned the presidentship of the Assembly. I have with regret accepted his resignation and in his place Sjt. L. Gopal Singh, B. A., a local man is appointed to transact the Assembly business at the Palace Darbar Hall on Friday the 5th November, 1948 at 1 p. m. (I. S. T.) to enable the Assembly in the public interest to arrange for the taking over of the responsibility of administering the State since the Care-taker Government is not so full-fledged as to carry on as before at this juncture.

Sjt. L. Gopal Singh will act as such President for the purpose of Business Rules to be passed by the Assembly and duly approved by His Highness regarding :—(1) Election of Ministers, (2) Appointment of Speaker and (3) Appointment of Deputy Speaker and after completing the formation of the Cabinet, and appointment of the Speaker and the Deputy Speaker he will vacate the Chair which will then be occupied by the Speaker.

Dated Imphal,
Palace,
2-11-48.

Sd. B. Chandra Singh,
Maharaja of Manipur.

The 22nd October, 1948.

Home Department Notification No. 1 app/48.

Under A. B. R. No. 3 of 22-10-48 Sree Brijendra Nath Sanyal, M. A. has been appointed Professor of English on Rs. 150/- p. m. with effect from 20-9-48.

Under A. B. R. No. 4 of 22-10-48 Sjt. R. K. Tompsak Singh of Excise Department has been appointed 3rd grade clerk for water rate office in place of Sjt. A. Chandramani Singh who has not accepted the post. This refers to Home Department Notification No. 1 app/48 of 13-8-48 published in the Manipur State Gazette No. 58 dated 8-9-48.

Th. Kalachand Singh,
Secy., Appointment Board.

PART II

The 19th October, 48.

COUNCIL RESOLUTION No. 7 of 20-9-48.

M. No. 3232-5 (c)—To consider Deputy Supdt. of Police, C. I. D. Shillong's Memo No. 9296-21 CID dt. 16-9-48 asking for the introduction of infra from West Pakistan (Control) Ordinance 1948 into the State.

The Ordinance No. XVII of 1948 is adopted in the State with immediate effect.

Approved by H. H., vide Memo No. 636 P. I. I. dt. 3-10-48.

H. R. S.,
Asstt. to C. M.

PART III

The 20th October, 48.

M. No. 188/J.H.S.—Sealed tenders for the supply of the following articles for Johnstone High School are invited to be

submitted to the undersigned by 1200 hours on 15-11-48.

		No.	Size
1.	Benches	20	6' × 11" × 1½'
2.	Desks	20	6' × 1½' × 2½'
3.	Chair tables	2	3' × 2'3" × 3½'

Material will be Uchum or Uningthou, top-flat of plank ½' thick legs-2½' square.

Manihar Singh,
Offg. Head Master, Johnstone High School.

The 23rd August, 1948.

No. AFP 35/47/49.—The following Ordinance promulgated by the Governor General, is republished for general information :—

New Delhi, the 19th July, 1948.

ORDINANCE No. XVII OF 1948

AN

ORDINANCE

To control the admission into India of persons from West Pakistan.

Whereas an emergency has arisen which makes it necessary to control the admission into India of persons from West Pakistan ;

Now, Therefore, in exercise of the powers conferred by section 42 of the Government of India Act, 1935 (26 Geo. 5, c. 2), the Governor General is pleased to make and promulgate the following Ordinance :—

1. Short title, extent and commencement.—(1) This Ordinance may be called the Influx from West Pakistan (Control) Ordinance, 1948.

(2) It extends to the whole of India.

(3) It shall come into force at once.

2. Definitions.—In this Ordinance, unless there is anything repugnant in the subject or context—

(a) "enter" means to enter by water, land or air ;

(b) "officer of Government" means any officer of the Central Government or of a Provincial Government or of the Government of an acceding State ;

(c) "permit" means a permit for the time being in force issued or renewed by the prescribed authority and satisfying the prescribed conditions relating to the class of permits to which it belongs ;

(d) "prescribed" means prescribed by rules made under this Ordinance ;

(e) "West Pakistan" means that part of Pakistan which lies to the West of India.

3. Control of admission into India of persons from West Pakistan.—(1) No person shall enter into India from any place in West Pakistan, whether directly or indirectly, unless—

(a) He is in possession of a permit, or

(b) Being a person not belonging to India or Pakistan, he is in possession of a valid passport as required by the Indian Passport Act, 1920 (XXXIV of 1920), or

(c) He is exempted from the requirement of being in possession of a permit by or in accordance with the rules made under this section.

(2) The Central Government may, by a notification in the official gazette, make rules—

(a) Prescribing the authorities by whom permits may be issued or renewed, the conditions to be satisfied by the applicants for such permits, and the forms and classes of such permits ;

(b) Providing for the exemption, either absolutely or on conditions, of any person or class of persons from the requirement of being in possession of a permit ; and

(c) Providing for any other matters ancillary or incidental to the carrying out of the purposes of this Ordinance.

4. Penalty.—Any person who contravenes the provisions of section 3 or of any rule made thereunder shall be punishable with imprisonment which may extend to one year, or with fine which may extend to one thousand rupees, or with both such imprisonment and fine.

5. Power of arrest.—(1) Any officer of police, not below the rank of a Sub-Inspector, any officer of the Customs Department of the Central Government, and any other officer of Government empowered by a general or special order of the Central Government in this behalf may arrest without warrant any person who has contravened, or against whom a reasonable suspicion exists that he has contravened the provisions of section 3 or of any rule made thereunder.

(2) Every officer making an arrest under this section shall, without unnecessary delay take or send the person arrested before a Magistrate having jurisdiction in the case or to the officer-in-charge of the nearest Police Station, and the provisions of section 61 of the Code of Criminal Procedure, 1898 (V of 1898) or of the corresponding law for the time being in force in the acceding State shall, so far as may be, apply in the case of any such arrest.

6. Power of removal.—The Central Government may by a general or special order direct the removal from India of any person who, in contravention of the provisions of section 3, has entered India, and thereupon any officer of Government shall have all reasonable powers necessary to enforce such direction.

C. RAJAGOPALACHARI,
Governor General.

S. P. DEBAI,
Chief Secretary to the Government of Assam.

Imphal :—Printed and published by the Supdt., State Press, 8-11-48.

G. O. No. 1—4-7-47

The Manipur State Gazette

PUBLISHED BY ORDER OF H. H. THE MAHARAJAH.

No. 70 Imphal, Wednesday, November 10, 1948.

CONTENTS

	Page		Page
Part I—Appointments, Postings, Transfers, etc.	1	Part III—Advertisements and Notices ...	1 to 3
Part II—Orders, Notifications and Rules ...	1		

GOVERNMENT OF MANIPUR

ORDERS BY HIS HIGHNESS

PART I

The 30th October 1948.

Home Department Notification No. 1/app/48

Under A. B. R. No. 1 of 30-10-48 Sjt. Kh. Dhanachandra Singh has been confirmed to the post of S. P. of Manipur State with retrospective effect.

Under A. B. R. No. 3 of 30-10-48 Sjt. Profulla Chandra Singh has been appointed Sub-Divisional Officer in the State P. W. D.

Under A. B. R. No. 4 of 30-10-48 Sjt. Radhan Singh has been confirmed to the post of the V. O. with effect from the date of his officiating.

Th. Kalachand Singh,
Secy. Appointment Board, M. S.

PART II

The 4th November, 48.

COUNCIL RESOLUTION No. 14 of 22-10-48.

M. No. 3646-7(c)—To consider Chairman Town Fund Memo No. 404/T. F. Orgi dt. 30-9-48 forwarding an application filed by Kabul Association Trading Co. asking that a plot of land in front of their original plot may be granted permanently.

The plot is granted. Chairman Town Fund will demarcate the area. The Association is to pay Rs. 500/- as fine for effecting a permanent occupation of the plot without first securing the Council's permission for permanent settlement, failing which the settlement will be cancelled. The Chairman Town Fund will realise the fine within 30 days from the date of publication of the C. R. in the State Gazette.

H. B. Singh,
Asstt. C. M.

PART III

The 6th November 1948

Tenders for supply of charcoal to the Civil Hospital are invited. Tenders will be received by the undersigned on or before 15th Nov. 48. The estimated requirement of Charcoal will be not more than 400 Tins.

Rate.....Per.....Tin.

B. Ahmed,
Medical Minister, Manipur.

Election Case No. 13/46-48
(In the Election Tribunal, Manipur State).

The election petition filed by Sjt. Moirangthem Chandra Singh of Khongman against Sjt. Kh. Giri Singh and Sjt. Khwairakpam Tombiral Singh of Ningombong has been dismissed by the Election Tribunal, Manipur State.

L. G. Singh,
Publicity Officer, M. S.

The 6th November, 48.

Tenders are invited for supply of the following to the Civil Hospital, Imphal. Tenders will be received by the undersigned on or before 22nd Nov/48.

The undersigned is not bound to accept any lowest tender.

Almirah of Ushan	3½' × 1½' × 6'
Bedsteads of Ushan	6½' × 3' × 1½'
Chairs of Ushan with the lining	6' × 4' × 4'
Ordinary chair of Ushan	
Office chair with arms & cane seats.	
Tables	4' × 2½' × 2½'
Operation Tables	6' × 3' × 3'
Compounding table with a self	6' × 3' × 3'

No. of articles will be given when tender is accepted. The estimated cost will be not more than Rs. 1,000/-.

B. Ahmed,
Medical Minister,
Manipur.

Imphal —Printed and published by the Supdt., State Press. G-50-10-11-48.

R. O. No. 1-41-47

The Manipur State Gazette

PUBLISHED BY ORDER OF H. H. THE MAHARAJAH.

No. 71 Imphal, Wednesday, November 17, 1948.

CONTENTS

	Page		Page
Part I—Appointments, Postings, Transfers, etc. —	1	Part III—Advertisements and Notices ...	800
Part II—Orders, Notifications and Rules ...	1 to 8		

GOVERNMENT OF MANIPUR

Orders by His Highness

PART I

ORDER No. 40 P. of 1948.

The following gentlemen are appointed Ministers on the Manipur State Council with effect from the date on which they take over charge.

1. Sjt. Arambam Ibotoucha Singh, B. A., B. L.
2. Dr. N. Loiren Singh
3. Major R. Khathing, B.A., M.B.E., M.C.
4. Sjt. Ayekpam Gourbidhu Singh
5. Mr. Teba Kilong
6. Md. Alimeddin

Palace, Imphal, The 10th Nov., 1948. Budh Chandra Singh, Maharajah of Manipur.

PART II

The 10th November, 48.

COUNCIL RESOLUTION No. 13 of 27-10-48.

M. No. 3049-52 (e)—To consider E.M.'s Memo No. 1681-Edu. dt. 19-10-48 forwarding report of the Principal, D.M. College asking for sanction of one free studentship and one half free studentship to be awarded to the 1st and 2nd boys respectively in each class.

Sanctioned.

By order of H. H. in Council.

The 19th November, 48

COUNCIL RESOLUTION No. 17 of 15-10-48.

M. No. 4026-30 (e)—To consider Deputy Adviser's letter No. SM/37-48 dt. 6-10-48 on the subject of the disposal of various assets of Manipur Agency, Imphal.

The Council agrees to acquire by purchase the undermentioned assets of the Manipur Agency Imphal at the rates noted against respective items fixed by the Govt. of Assam.

1.	Buildings	... ...	2,27,375/-
2.	Roads	... ...	6,[illegible]/-
3.	Land	... ...	27,[illegible]/-
4.	Water Supply	...	11,[illegible]/-
5.	Electric fittings	...	28,422/-
6.	Superior furniture	...	35,[illegible]/-
7.	Ordinary furniture	...	14,819/-
			Rs. 3,41,[illegible]/-

... ...

Approved by H. H. vide Memo No. 502 P. L. I dt. 27-10-48.

The 19th November, 48.

COUNCIL RESOLUTION No. 8 of 16-9-48.

M. No. 4037-43 (e)—To consider copy of proceedings of a meeting of the promoters of the proposed Industrial Development Committee of 8-9-48 regarding a Turpentine Distillery plant.

As industrialisation is essentially required to qualify the State to be an autonomous unit in respect of the revenues the Council think it desirable to subsidise and provide facilities for, the installation of a turpentine Distillery plant and resolves :—

(1) That necessary prospecting licence will be given by the State Forest Dept. to empower the proposed company to exploit the pine forests of the State.

(2) That the pine forests of the State will be conserved for development of the Industry.

(3) That the Revenue Minister will arrange for giving settlement of ten parias at a site chosen by the promoters.

(4) That the State will contribute Rs. 500/- towards expenses for experimental stage. The Forest Minister will find the fund.

H. H.'s comments, vide Memo No 500-P. I. I. dt. 28-9-48 :—Await Assembly.

C. R. No. 12(5) of 16-10-48.

(5) Industrialisation is immediate necessity of the State. It is the concern of the governed and not of the legislature to promote the industries.

Approved by H. H., vide Memo No. 502 P. I. I. dt. 27.10.48.

The 19th November, 48.

COUNCIL RESOLUTION No. 12 of 16-10-48.

M. No. 4050-3(c) —To consider Home M's M. No. 1310-GA/Orgl dt. 4-9-48 forwarding report of S. P. regarding sending of Court S. I. to Palace with Records for arguing before H. H. on behalf of the State.

A public prosecutor or a Government pleader will be appointed on a scale of Rs. 200-10-250/-.

H. H.'s comments vide M. No. 500-P. I. I dt. 28-9-48 :—

I think it will be hard to get competent man. Assembly will decide

C. R. No. 12(6) of 16-10-48.

(6) Attempt can be made to procure competent man from any place.

Approved by H. H. vide M. No. 502 P. I. I dt. 27-10-48.

H. B. S.,
Secy. to Council,

Imphal :—Printed and published by the Supdt., State Press. G-96 17-11-48.

C. G. No. 1—1-7-47

The Manipur State Gazette

PUBLISHED BY ORDER OF H. H. THE MAHARAJAH.

No. 72 Imphal, Wednesday, November 24, 1948.

CONTENTS

	Page		Page
Part I.—Appointments, Postings, Transfers, etc. —	1 to 7	Part III.—Advertisements and Notices ...	8
Part II.—Orders, Notifications and Rules ...	Nil		

GOVERNMENT OF MANIPUR

ORDERS BY HIS HIGHNESS

PART I

ORDER No. 44 of 1948

As intimated by the President, Manipur State Legislative Assembly under his Memo No. 54 L.A. of 19-11-48 that Mr. T. C. Tankham, B. A. and Sjt. T. Bokal Singh have been elected Speaker and Deputy Speaker respectively of the State Assembly, they may assume charge with effect from Monday, the 22nd November, 1948.

Palace, Imphal, The 20th Nov., 1948. Bodh Chandra Singh, Maharajah of Manipur.

The 17th November, 1948.

HOME DEPARTMENT NOTIFICATION No. 1 app 48.

Under Appointment Board Resolution No. 1 of 22. 10. 48 Sjt. L. Thagol Singh, B. A. has been appointed Secretary to the Legislative Assembly and his overage has been condoned under C. R. No. 28 of 27. 10. 48.

T. Kalachand Singh,
Secy., Appointment Board.

The 19th November, 48.

COUNCIL RESOLUTION No. 2 of 15-10-48.

M. No. 4004-006 (c)—To reconsider C. R. No. 3 of 2-7-48 along with the report of Home Minister regarding maintenance of a list of jurors and assessors.

The following are selected jurors and assessors —

Imphal East. Jurors—

1. Sjt. L. Manihar Singh, B. A.
2. „ Laimayum Parikhit Sarma
3. „ Khuraijam Budha Singh, B. A.
4. Md. Quazi Wali Ullah, B. A., Retd. Councillor

Assessors—

1. Maulavi Manirudin Mia
2. Sjt. Angom Leiren Singh
3. „ Aribam Siba Datta Sarma
4. „ Khumukcham Gouramani Singh
5. „ Thoudingjam Mangolpao Singh
6. „ Thongam Angou Singh
7. „ Senjam Boropao Singh
8. „ Yaikhom Birachandra Singh

Imphal West. Jurors—

1. Sjt. Waikhom Chaoba Singh, B. A.
2. „ Akonjam Chaoba Singh
3. „ Soungaijam Gourahari Singh, B. A.
4. „ Heigrujam Nalmanta Singh, B. Sc.

Assessors—

1. Sjt. Pukhrambam Gouramani Singh
2. „ Huirongbam Tolachou Singh
3. „ Nandeibam Mohon Singh
4. „ Yumnam Khelmacha Singh
5. „ Thokchom Angouba Singh
6. „ Senjam Ibungohal Singh
7. „ Chingangbam Kalachand Singh, Sastri, B. A.
8. „ R. K. Sinajit Singh, B. A.

Bishenpur Tahsil. Jurors—

1. Sjt. Laurembam Paripat Singh
2. „ Yumnam Yaima Singh
3. „ Laisram Girindhon Singh
4. „ Pebam Angom Singh

Assessors—

1. Sjt. Kh. Jaimanjoy Singh
2. „ Mutum Amutombi Singh
3. „ Hanam Nihanani Singh
4. „ B. K. Khuta Sana Singh
5. „ Koijam Kadoki Singh
6. „ Thoudam Keranti Singh
7. „ Khwairakpam Ibomacha Singh
8. „ Chabungbam Paparchand Singh

Thoubal Tahsil. Jurors—

1. Sjt. Ningthoujam Kulabidhu Singh
2. „ Pukhrambam Tomchou Singh
3. „ Konsam Gulap Singh
4. „ Rahimoddin Maulavi

Assessors—

1. Sjt. Longpokhkpam Chaoyaima Singh
2. „ Waikhom Thambou Singh
3. „ Akoijam Bhuban Singh
4. „ „ Gulap Singh
5. „ Sanabam Krishna Singh
6. „ Thokchom Tolenjao Singh
7. „ Mutum Kulachandra Singh
8. „ Chanam Brajswar Singh

Mayang-Imphal. Jurors—

1. Maulavi Asraf Ali Mia
2. Sjt. Khetri Anu Singh
3. " Ningthoujam Tomchou Singh
4. Maulavi Kajam Muddin

Assessors—

1. Sjt. Wangjam Khomdon Singh
2. " Oinam Thambou Singh
3. " Thingnam Purno Singh
4. " Wahengbam Tathot Singh
5. " Laisram Tomma Singh
6. " Oinam Nawang Singh
7. " Khadem Hajari Hanjaba
8. " Abujam Yaima Dhwaja Singh

By order of H. H. in Council.

H. B. Singh,
Secy. to Council.

PART III

[illegible]

[illegible] —

T. C. Thankham,
Forest Minister.

The 22nd November, 48.

Election Case No. 7 of 48-49.

(In the Election Tribunal, Manipur State)

The election suit instituted by Sjt. Pratap Singh of Yaiskul against six persons one of whom happened to be an agent of the returned candidate Sjt. Nonorendra Singh has been dismissed with cost by the above Tribunal.

L. G. Singh,
Publicity officer, M. S.

GOVERNMENT OF INDIA.

Press information Bureau.

Press Note.

Pre-evacuation Claims against Burma Government Departments.

The Government of Burma have decided that the 30th November 1948, should be the last date for the submission of all pre-evacuation claims in respect of pay and allowances, leave salaries including the "Surplus" leave salary of Government servants against all Departments of Burma. These orders do not, however, apply to claims against the War Office (Defence Forces) for which separate orders exist.

All concerned are warned that fresh claims will not be entertained after the 30th November, 1948. A claim already made out not settled by that date will not be affected by these orders.

Ministry of External Affairs and Commonwealth Relations.

New Delhi, September, 27, 1948.

Imphal —Printed and published by the Stationery, State Press, [illegible]

C. O. No. 1—4-7-47

The Manipur State Gazette

EXTRAORDINARY

PUBLISHED BY ORDER OF H. H. THE MAHARAJAH.

No. 73-E 8 Imphal, Friday, November 26, 1948.

CONTENTS

	Pages		Pages
Part I—Appointments, Postings, Transfers, etc. —	1	Part III—Advertisements and Notices. ...	Nil
Part II—Orders, Notifications and Rules.	Nil		

GOVERNMENT OF MANIPUR

ORDERS BY HIS HIGHNESS

PART I

ORDER No. 45 P. of 1948.

In exercise of the powers conferred by Section 10(e) of the Manipur State Constitution Act, 1947, I, Bodh Chandra Singh, Maharaja of Manipur, do hereby appoint Capt. Maharaj Kumar Priyabrata Singh, B. A., to be the Chief Minister of the Manipur State Council.

This will take effect from the date on which he takes over charge.

PALACE,
Imphal, the 26th Nov., 1948.

Bodh Chandra Singh,
MAHARAJA OF MANIPUR.

Imphal.—Printed and published by the Supdt., State Press G-00,26-11-48.

The Manipur State Gazette

EXTRAORDINARY

PUBLISHED BY ORDER OF H. H. THE MAHARAJAH.

No. 74-E 9 Imphal, Monday, November 29, 1948.

CONTENTS

	Page		Page
Part I—Appointments, Postings, Transfers, etc.—	1	Part III—Advertisements and Notices. —	[illegible]
Part II—Orders, Notifications and Rules. —	[illegible]		

GOVERNMENT OF MANIPUR

ORDERS BY HIS HIGHNESS

PART I

The 27th November, 1948.

COUNCIL ORDER NO. 12 OF 1948.

Under Section 11 of the Manipur State Constitution Act, 1948, the portfolios are allotted to the Ministers as under :-

Capt. P.B. Singh, Chief Minister	- Home and Revenue.
Major R. Khathing, M.B.E., M.C.	- Hill.
Sjt. A. Thutcomba Singh	- Finance, Local Self Government (Town Fund, Hydro Elec. Board, Water and Vehicle Tax and Chairman Bazar Committee).
Dr. M. Leiren Singh	- Education, Press and P.W.D.
Sjt. A. Gourbidhu Singh	- Commerce & Industry.
Mr. Toba Kilong	- Forest, Agriculture & Veterinary.
Md. Alimuddin	- Jail, Medical, Public Health & Sanitation.

The Ministers will take over their respective Portfolios on the afternoon of Monday, the 29.11.48.

P.B. Singh,
Chief Minister,
Manipur State, Imphal.

SPECIAL MEETING OF THE MANIPUR STATE COUNCIL HELD ON 27.11.48.

Present :-

Capt. M.K., P.B. Singh, B.A., Chief Minister,
Sjt. K. Gouro Singh, B.A., Minister i/c. Edn, Press etc.
Mr. Tiyenghem, B.A., Forest Minister,
Sjt. S. Krishnamohon Singh, M.A., B.L., Minister i/c.C/I.
Maulavi Bashir Uddin Ahmed, B.A., Minister i/c. P.W.D.Jail.
Major R. Khathing, B.A., Hill Minister.

1. The Council places on record its deep sense of heartfelt sorrow at the death of late R.K. Bimbhe Singh, Senapati and conveys sympathy and Condolence to His Highness the Maharaja and the bereaved family.

2. The Council hereby directs that whole State will be in mourning for a period of thirteen days from the 27th instant. Flag will be flown half-mast as a mark of respect and sorrow on account of the demise of

C. G. No. 1-4-247

The Manipur State Gazette

PUBLISHED BY ORDER OF H. H. THE MAHARAJAH

No. 75 Imphal, Wednesday, December 1, 1948.

CONTENTS

	Page		Page
Part I—Appointments, Postings, Transfers, etc.	1	Part III—Advertisements and Notices	1 to 3
Part II—Orders, Notifications and Rules	Nil		

GOVERNMENT OF MANIPUR

Orders of His Highness

PART I

The 29th Nov., 48.

ORDER No. 46 U. of 1948

In the reciprocal interest of the Dominion Government and the Manipur State Government M. K. Captain Priya Brata Singh, B. A. is appointed to carry on the duties of a Dewan with respect to watching the relations between the Manipur State and the Dominion Government in addition to his present duties as the Chief Minister of the Manipur State.

PALACE, IMPHAL. The 29th Nov., 1948.

Budh Chandra Singh, MAHARAJA OF MANIPUR

PART III

NOTICE No. 13

Tenders are invited for the supply of a dug-out Uningthou boat which has capacity to take 5 peoples, with one oar for the Sugunu Beat office. Tenderers will state the actual amount at which they will be able to supply the boat. Tenders will be received by the undersigned till the 9th December, 1948.

R. K. B. C. Singh,
for Forest Minister, M. K. C.

The 25th November, 48

Ref. C. E. No. 13 of 27-10-48 in connection with the award of a free studentship and a half-free-studentship to the first and 2nd boys respectively to each class R.K. Birendra Singh and R.K. Samarbanta Singh of the second year class have been awarded a free-studentship and a half-free studentship respectively, on the result of the Promotion Examination of 1948 from the month of November, 48.

As regards the award of the concession to students of the 1st and 3rd year classes it has been kept in abeyance as the University marks of the students are not made available at the moment.

N. H. Sinha,
Offg. Principal, D. M. College.

Copy of letter No. 24/2/48-Poll dated 11-8-48 from Government of India, Ministry of Home Affairs with enclosures.

Subject :— Regulation of Communal Organisations.

I am directed to refer to the enclosed resolution, regarding the regulation of Communal organisations, passed by the Constituent Assembly of India (Legislative) at its

meeting held on the 3rd April, 1948, and to say that the government of India have given careful consideration to the question of what steps, legislative and administrative, should be given to prevent communal organisations from engaging in activities other than those essential for the bona fide religious, cultural, social and educational needs of the community. So far as legislative action is concerned, it appears to the Government of India that it is difficult, for several reasons to draw at this stage a clear line between religious, cultural, social and educational activities (which may be termed non-political activities) on the one hand and other activities (which may be termed Political) on the other. The main reason is that the fundamental rights to be conferred by the new Constitution may render certain types of political activities justifiable even when they are pursued by a communal organisation. For instance, if some of the fundamental rights are in practice denied to members of a particular community in a particular area, then those members may justifiably organise themselves for the purpose of asserting those rights and getting the other communities to recognise them, but such an activity may well be regarded "Political" in the sense of not being "Essential for the bona fide religious, cultural, social and educational needs of the community." The Draft Constitution also recognises the communal element in respect of certain matters besides fundamental rights e.g. reservation of seats for minorities in the House of People and in the Legislative Assemblies of States, and special provision for the Anglo-Indian Community with respect to appointment to services and educational grants. It has accordingly been decided that the implementation of the resolution in the Legislative field should wait until the passing of the Constitution when it will be clearer to what extent "Political" activities of communal organisations will be justifiable on account of their close connection with fundamental rights and other provisions of the Constitution.

2. Meanwhile, as regards administrative action, the Government of India have decided that the following measures should be put into effect forthwith :—

(a) No notice should be taken by Government and its officers, Local bodies, State aided institutions, etc., of petition or representations from communal organisations on political matters.

(b) Interviews should be denied to leaders of communal organisations who wish to make representations on political matters. Deputation of such communal organisations should not be received by any Minister or Officer of Government.

(c) No Government grant-in-aid or patronage in any form should be given to communal organisations which indulge in political activities.

3. I am to request that, if the provincial Government/ you see no objection steps may be taken to give effect to the administrative measures decided upon.

Copy of regulation of communal organisations, passed by the Constituent Assembly of India (Legislative) at its meeting held on the 3rd April, 1948.

"Whereas it is essentially for the proper functioning of Democracy and the growth of National unity and solidarity that communalism should be eliminated from Indian life, this Assembly is of opinion that no communal organisation which by its constitution or by the exercise of discretionary power vested in any of its officers or organs, admits to or excludes from its membership persons on grounds of religion, race, caste, or any of these should be permitted to engage in any activities other than those essential for the bonafide religious, cultural, social and educational needs of the community, and that all steps, legislative and administrative, necessary to prevent such activities should be taken.

P. D. Singh,
Chief Minister.

[illegible] ১৯

[illegible]

[illegible]	[illegible]	[illegible]
[illegible]	১০০	[illegible]
[illegible]	১০০	[illegible]

[illegible] R. K. B. C. Singh
[illegible]

Imphal :—Printed and published by the Imph. Store Press. [illegible]

R. N. No. 1-4447

The Manipur State Gazette

PUBLISHED BY ORDER OF H. H. THE MAHARAJAH.

No. 78 Imphal, Wednesday, December 8, 1948.

CONTENTS

	Page		Page
Part I.—Appointments, Postings, Transfers, etc.	505	Part III.—Advertisements and Notices.	1 to 4
Part II.—Orders, Notifications and Rules.	1 to 4		

GOVERNMENT OF MANIPUR

Orders by His Highness

PART II

The 3rd December, 48.

COUNCIL RESOLUTION No. 9 of 1-9-48.

M. No. 4508-12 (c)—To consider the question that amusement taxation should be taken over by the Excise Department.

The control and checking of the amusement taxation should be taken over by the Excise Dept. as is done elsewhere.

Approved by H. H., vide Memo No. 978 P. I. I. dt. 22-11-48.

The 30th November, 48.

COUNCIL RESOLUTION No. 20 of 17-11-48

M. No. 4412-13 (5) — To consider Rev. M.'s (Tribl.) M. No. 516-Tribl. dt. 29-10-48 forwarding an application filed by Haobijam Angangyaima Singh and Khuman Kunglen Sana pattadar of fishery No. 325 asking for remission of arrear fishery-revenue Rs. 681/-.

Remitted. The pattadars concerned are thankfulness.

By order of H. H. in Council.

The 3rd December, 48.

COUNCIL RESOLUTION No. 4 of 22-10-48.

M. No. 4504-7 (a) — To consider Asstt. Adviser's Memo No. S-Misc/336/48/4 dt. 9-9-48 along with the report of M. S. Excise Inspector regarding prohibition of opium smoking.

The Assam Act III of 1927 (The Assam Opium Smoking Act 1927) is introduced in the State. The Inspector of Excise will suggest necessary modifications in terminology etc. He will further submit a scheme for total prohibition on the line of the Assam Act XXIII of 1947. The copies of the C. R. be forwarded to the States Ministry and the Ministry of Finance, Govt. of India. This be referred to the Assembly.

Approved by H. H., vide Memo No. 977 P. I. I. dt. 22. 11. 48.

The 5th December, 48.

COUNCIL RESOLUTION No. 3 of 22-10-48.

M. No. 4503-5 (c) — To consider E. M.'s M. No. 1592-Edu/Orgl. dt. 6-10-48 on the subject of concession of fee, free and half free education for the children of poorly paid school teachers.

The fee concessions now enjoyed by the children of the poorly paid teachers of the Johnstone School will be applicable to the children of the teachers of the State School subject to good conduct and progress.

Approved by H. H. vide M. No. 977 P. I. I. dt. 22-11-48.

The 5th December, [illegible]

COUNCIL RESOLUTION No. 1 of 2-11-48.

M. No. 4540-44(a) —To consider authorising General Manager of the Manipur State Bank to receive the remittance of the Imphal Sub-post Office and issue draft under Council Order No. 10 of 1948.

The General Manager, Manipur State Bank is authorised to receive the remittance of the Imphal Sub-Post Office to the State Treasury and issue drafts thereon.

By order of H. H. in Council

The 5th December, 48.

COUNCIL RESOLUTION No. 10 of 5.10.48.

M. No. 4554-6 (c) — To consider the question of Ministers travelling by air when occasion arises.

In urgent cases the Chief Minister may travel by air or allow other ministers to do so. The T. A. of Ministers for travel by air will be regulated by S. R. 48-A to 48-E of G. I. Fundamental and Supplementary Rules.

H. H's comments vide Memo No. 7344-P. I. I. dt. 27.10-48 :— Only Chief Ministers can be allowed on state duty.

C. R. No. 4 (b) of 5-11-48.

Chief Minister and deputation of the Council and H. H. on state duty may travel by air on urgent cases.

Approved by H. H. vide Memo. No. 8734-P. I. I. dt. 22-11-48.

S. R. 48-A. For purposes of the rules in this sub-section, travel by air means journey performed in the machines of public air transport companies regularly plying for hire. It does not include journeys performed by private aeroplanes or air taxis.

S. R. 48-B. Travel by air is permissible on tour or on transfer.

(I) In the case of an officer whose rank in the Royal Warrant of Precedence for the time being in force is not lower than Article 58, at his discretion.

(II) In the case of an officer to whom sub-clause (I) does not apply whenever a competent authority certifies that air travel is urgent and necessary in the public interest.

Provided that the Governor General in Council may grant general permission to any Government servant or class of servants to travel by air as a matter of routine in connection with a specified journey or journeys.

S. R. 48-C. A Government servant authorised to travel by air is entitled to mileage allowance equal to one and one-third of the standard air fare for the journey as prescribed by competent authority.

S. R. 48-D. A Government servant who is not authorised to travel by air but who performs a journey by air on tour can draw only the travelling allowance to which he would have been entitled if he had travelled by rail, road or steamer.

S. R. 48-E. If available, return tickets at reduced rates should always be purchased when an officer expects to perform the return journey by air within the period during which a return ticket is available. The mileage allowance for the forward and the return journeys when such return tickets are available will, however, be the actual cost of the return ticket plus two-thirds of the standard air fare for a single journey between the two places.

The 5th December, 48.

Council Resolution No. 3 of 20-1-48.

M. No. 4628-32 (c) — To consider Finance Minister's Memo No. 151-4.P.V-11, dt. 20-1-48, asking for sanction to the issue of export passes on payment of the following fees for Domestic animals and poultries.

(a) Swine-Rs. 3/- per head on production of a certificate from Hill Officials not below the rank of Circle Officer.

(b) Dog-Re. 1/- per head.

(c) Goose, Swan, Pigeon and other fowls -/2/- per head.

Items (a) and (b) to be dropped for the present. Item (c) -/1/- per head be levied on Goose, Swan, Duck, Pigeon or other fowls.

C. R. No. 2 of 5-11-48.

To reconsider C. R. No. 2 of 22-9-48 along with report of Taxation Minister regarding rate for the export of pig, hen, etc.

(a) and (b) of C.R. No. 2 of 29-1-46 will come into force with immediate effect.

Approved by H.H. vide Memo No. 973 P.I.I. dt. 27-11-48.

The 8th December, 48.

COUNCIL RESOLUTION No. 4 of 27-10-48.

M. No. 4819-22 (c)—To consider handing over charge of State Treasury to the S. B. Bank.

(a) The Treasury work of the State will be handed over to the State Bank with effect from 27-10-48 on condition that the State will contribute Rs. 2,000/- a year towards the staff maintenance cost and that the Bank shall have no right or authority to use the State money except on the cheques issued by the State. The Accounts of the State money will be checked monthly and from time to time by the Finance Minister.

(b) The Treasury staff in the State Office will be abolished from the above date and the Secy. Home will see that they are absorbed in outside posts.

(c) The Bank will be allowed free use, for the time being of the Kutchery strong room.

Actions will be taken in anticipation of H. H.'s approval. The proper authorities of the Govt. of India be requested to allow the Manipur Bank to open a personal ledger account with the Kohima Treasury. Any charges made by the said treasury will be met by the State Bank.

H. H.'s comments under Memo No. 97-P. I. I. dt. 27-11-48, "All approved, but C. R. No. 4 (State Treasury) is subject to review".

PART III

The 2nd December, 48.

Home Department, Manipur State.
M. No. 8/Textbooks 46-49

Letter No. TPC.8/48/37 dt. the 24th Nov. 1948 from the Government of Assam, Director of Consumer Goods, Shillong is reproduced for necessary action by the publishers of Text books.

"Government of India have allowed to all publishers to use newsprint for publication of their text books for a period of three months from October, 1948. You are therefore requested to purchase and use Newsprint for your publications. A return should positively be submitted to the News Print Controller, Simla stating the specific publications of your text books".

T. Kalachand Singh,
Secy. Home Dept.

RESERVE BANK OF INDIA PRESS NOTE

(To be released on 22nd October, 1948).

It is notified for the information of the public that the obligation to file returns with the Reserve Bank of India in terms of the Bank's Notification No. DRS. 8303-BPE-13/48 published in the Gazette of India dated 2nd October, 1948, by those who own assets and/or owe liabilities outside India—individuals as well as institutions—is a legal responsibility. The Reserve Bank of India has circulated copies of the Notification and the Schedules to the Secretariat of the various Chambers of Commerce and Scheduled Banks but it is not possible to circularise the forms to all the interests affected, particularly individuals, partnerships and joint stock companies; and the belief reported to be current in some quarters that forms will be received by all concerned is not correct. All those who are affected should, therefore, obtain the necessary information and copies of the Schedules by applying to either the Scheduled Banks where they maintain their accounts or the Manager of the nearest Office of the Reserve Bank of India or the Director of Monetary Research, Reserve Bank of India, Bombay. Failure to submit information before 31st December, 1948 or furnishing inadequate and incorrect information would entail, in terms of Section 4 of the International Monetary Fund and Bank Ordinance (Ordinance No. XLVII of 1945 published in the Gazette of India dated 24th December, 1945) legal proceedings under Section 176 and 177 of the Indian Penal Code.

The categories from whom information is required comprise, all individuals (I), registered and unregistered partnerships (II), and joint stock companies (IV), including

banks (V), and insurance companies (VI), owing assets and owing liabilities abroad as on 30-6-1948; all branches of foreign firms and companies (III), including banks (V) and insurance companies (VII) registered and incorporated abroad but operating in India as on 30-6-1948; and all individuals resident in India who are citizens or nationals by birth or domicile of countries of the British Commonwealth other than India or of other foreign countries holding assets in India as on 30-6-1948 (VIII)

The figures in brackets above indicate the numbers of the appropriate schedule to be filled in by the respective categories.

The 1st December, 48.

[illegible] Ro

[illegible] (I.S.T.) [illegible] "Earnest money" [illegible] "Earnest money" [illegible] "Earnest money" [illegible] "Caution money" [illegible] "Caution money" [illegible] "Earnest money" [illegible] "Caution money" [illegible]

Tuba Kilong,
[illegible]

[illegible]

The 25th November, 48.

[illegible]

[illegible]

P. B. Singh,
[illegible]

NOTICE.

The long, long desired M. E. School was granted by the State Govt. at Thanlon (Circle Headquarters) from 1948-49. The people of the Circle should promptly jump up to hold fast the golden opportunity and the boys should be ready to join Classes V & VI in time.

Come one! Come all! to fill up the class V & VI Rooms on 1-12-48. The Head Master has joined duty now.

The people of the Circle are lucky enough to have a Head Master, who has more than three years experience in school teaching. An appointed Hindi Master also is expected to arrive shortly.

Moreover, there are some scholarships for M. E. students which are to be claimed by the meritorious and who join the Classes in time.

K. Hanghal, C. O.
Southern Circle (W), Thanlon.

[illegible]

[illegible] (State service land) [illegible] "Earnest money" [illegible] "Caution money" [illegible]

[illegible]

[illegible]

[illegible]

[illegible]

[illegible]

R. K. B. Singh,
[illegible]

The 1st December, 48.

Private candidates who are desirous of appearing at the 2nd. Year Test Examination of this college are hereby notified to submit their applications with a fee of Rs. 10 (Ten) only to the undersigned on or before the 5th Dec. 48. The Test will commence from the 13th inst. Detailed programme of the Examination can be had from the college office.

Handa Baba Singh,
Offg. Principal,
B. M. College.

Imphal :—Printed and published by the Supdt., State Press, [illegible]

G. O. No. 1—4147

The Manipur State Gazette

PUBLISHED BY ORDER OF H. H. THE MAHARAJAH.

No. 77 Imphal, Wednesday, December 15, 1948.

CONTENTS

	Page		Page
Part I—Appointments, Postings, Transfers, etc.	Nil	Part III—Advertisements and Notices	1 to 2
Part II—Orders, Notifications and Rules	1	Part IV—Proceedings of State Assembly	1 to 3

GOVERNMENT OF MANIPUR

Orders of His Highness

PART II

COUNCIL RESOLUTION No. 1 dd 11-12-48

To consider Chairman H.E. Board Memo No. SM/HE (Trg) dt. 2-12-48 asking for nominating members from the Council for the following committees :—

(a) H. E. Board.
(b) Imphal Town Fund.
(c) Bazar Committee.
(d) Water and Vehicles Works.

Resolved that a Local self Govt. Committee be formed to carry on works which are formerly done by H.E. Board, Imphal Town Fund and Bazar Committee. Accounts of the latter will continue to be carried on as at present until a revised scheme is submitted by the Minister-in-charge after consultation with the R.A. The committee will consist of the following :—

(1) Members of Local self Government (Chairman L.
(2) One representative from Medical Department.
(3) " " P. W. D.
(4) " " Revenue Department.
(5) " " Hydro Elec. Department.
(6) " " Imphal Town Fund Dept.
(7) Two nominees from Encroachment Panel.

Sree Salam Chandra Singh and Sree Inubam Hemchandra Singh are nominated.

Departments concerned shall be asked to send names of representatives immediately to Imphal Town Fund.

By order of H.H. in Council.

H.B. Singh,
Chief Secretary.

PART III

The 1st December, 1948

Home Department Notification N. 3 f 48/

In accordance with Memo No. SM 38/48 dt. 22nd November 1948 from the Adviser to the Governor of Assam I am directed to inform that all civil pensioners of Manipur State may get their pension from the Kohima Treasury and the poor pensioners may get their pension not exceeding Rs. 30/- p.m. by postal money order at their own expense from Kohima.

T. Kalachand Singh,
Secy. Home Dept.

The 6th December, 48

TENDER

Tenders are invited and will be received by the undersigned upto 15th, Dec. '48, for an Uchan made almirah measuring 3' × 1½' × 5½'.

Particulars may be had from the College Office.

N. B. Sinha,
Offg. Principal,
D.M. College, Imphal.

Federal Public Service Commission.

ADVERTISEMENT.

A joint examination for recruitment to the Survey of India (Class I and II Services) will be held at Delhi on 28.2.1949 and subsequent days. Candidates who applied for the Survey of India Class II examination, which was to be held on 21st July 1947, need not apply again.

Class I-Age-Candidates must have been born not earlier than 2.8.1921 and not later than 1.8.1929.

Educational qualifications-B.A. or B.Sc. degree in the 1st Class with Mathematics or Engineering degree or diploma or its equivalent.

Class II-Age-Candidates must have been born not earlier than 2.8.1922 and not later than 1.8.1929.

Educational qualifications-B.A. or B.Sc. degree with Mathematics or Engineering degree or diploma or its equivalent.

Upper age limits relaxable by three years for Scheduled Caste candidates. Age concession for employees of Survey of India Department 5 years for Class I and 4 years for Class II. Last date for receipt of applications 18.12.48. Application forms and details of examination obtainable from the Secretary, Federal Public Service Commission, post Box No. 186, New Delhi.

R. M. Ray, Secretary,
Federal Public Service Commission.

NOTICE No. 4 App 48

Dated Imphal, the 7th December 1948.

1. A Clerkship Examination will be held on the 9th January, 1949 Sunday at 10 a.m. (I.S.T.) at the Land Revenue Office to fill up temporary and permanent vacancies in State Offices. Applications will be received upto 12 noon 3-1-1949.

2. Candidates for the examination must have passed the Matriculation Examination and their age must not be more than 30 years. They should produce their Matriculation Certificate on the day of submitting their applications to the Home Office.

3. Candidates will have to bring papers, pen and ink for their use.

4. The subjects for the Examination will be :—

(a) Essay *
(b) General Knowledge *
(* in English)

5. Final appointment will be made by the Appointments Board after an interview and consideration of their educational qualifications.

6. Applications should be filed in the Home Office and a Court Fee-Stamp of Rs. 1/- per application will have to be affixed.

7. The application should set forth the name of the candidate, his father's name, his race and tribe, the approximate date of his birth, his address, his qualification and previous experience (if any).

P. B. Singh,
Chairman, Appointments Board.

The 13th December, 1948.

Notice of Sale of Land.

A piece of state land, as per description below, will be sold by public auction in the Court of the undersigned at 12 A.M. on 3.1.49. Intending bidders are requested to be present. The undersigned does not bind himself to accept highest or any bid.

Description of land

Vill — Police Bazar (Imphal)
North — A strip of state land and beyond that the house of Sj. N. Kala Singh.
South — Road.
East — State godown compound.
West — Manipur Dramatic Union Hall compound.

Within these boundaries a strip measuring more or less 200 ft. x 30ft.

P. C. Deb,
Settlement Officer, Manipur State,
Imphal.

The 13th December, 1948.

NOTICE.

M. No. 7113 C.P. Is hereby given that the Civil Police Office as well as office of the Superintendent of Police, Manipur State is shifted on 10.12.48 from the S.M.P. Quarter Guard to the newly erected building at the Imphal Sadar Police Station compound.

P. C. Dasgupta,
Supdt. of Police, Manipur State

Government of India.

Copy of Air Transport Licensing Board.

Dated the 23rd September, 1948.

NOTIFICATION.

No. ATL. 6-21(48). It has been decided by the Air Transport Licensing Board that the applications which were received by the Board before the 17th January 1947 and which have not yet been finally disposed of by the Board should be taken up for consideration with a view to the issue of licences covering a maximum period of five years. The Board have also decided that intending air transport operators should be given an opportunity, if they so desire, to submit fresh applications in accordance with the relevant Indian Aircraft Rules 1937, before the applications now pending before the Board are taken up for consideration. Under Rule 137 of the Indian Aircraft Rules, 1937, the Air Transport Licensing Board have appointed the 15th December 1948 as the last date up to which such applications will be received for this purpose.

2. The ban imposed by the Air Transport Licensing Board on the receipt of fresh applications for licence to operate Air Transport Services in India is accordingly hereby lifted. It is however notified that any applications received by the Director General of Civil Aviation after the 15th December 1948 will be considered by the Air Transport Licensing Board only after all applications which are now pending before the Board or which are received before the 15th December 1948 in response to paragraph 1 above have been disposed of and licences have been issued to suitable applicants on the basis of those applications.

3. Intending applicants for licences are advised to satisfy themselves before submitting applications, that adequate facilities exist for the operation of air services on the routes, in respect of which they wish to apply for licences. Applications which are submitted without taking into account the facilities to operate the services or the traffic potential on the routes will normally stand little chance of consideration.

V. K. Menon, Secretary,
Air Transport Licensing Board.

The 11th December, 48.

Home Department Notification No. 3/F/48

The following notification issued by the Assam Information and Publicity Department on the subject of Bank Failure and loss of the people and Assam Government's steps is republished for general information :

"The Government of Assam are much concerned with the loss and hardship suffered by the people of the province through the failure of a few Banks during the past few months.

Although Banking is a central subject and the Provincial Government are not competent to take any direct action in the matter, they are in a position to inform the public that the Government efforts in that direction have elicited the information that the Reserve Bank of India have already been entrusted with the scrutiny of the Assets and liabilities of the four scheduled Banks that have closed their doors; and if necessary at a later stage, the Reserve Bank will be asked to supervise the reconstruction or liquidation of these Banks so that the interest of the depositors may be protected to the maximum extent possible. As regards the regulation of the opening of the new branches by Banks, the Reserve Bank has under the law, the right to withhold permission when, in its view, the opening of such branches is detrimental to the interest of the province.

T. Kalachand Singh,
Secy. Home Department.

[illegible]

[illegible]

[illegible]

W. C. Singh, [illegible]

P. B. Singh, [illegible]

PART IV

Proceedings of the Manipur State Legislative Assembly held on 25-11-48 at 10.00 hours at the Palace Darbar Hall

All members were present

The Speaker was in the chair

The Speaker said that he had been elected as Speaker and at the same time he was one of the ministers of the Care-Taker Govt. So it was not fair for him to have that post till another Ministry came into being. All the same, as the meeting had already been called, there should be a chairman. So he took the chair.

He then read out the Assembly Secretary's Notice No. 2 L.A. 1948 which ran thus —

"All M. L. A's are requested to report any changes of address immediately to the Secretary of the Assembly."

He then asked the Honourable Members present to table any amendments to the Business Rules which they wanted to move before reading out the Rules of Business.

Mr. L. Hangyo supported by Mr. Mon-tabiet tabled the following proposal to the effect that as copies of the Rules of Business had already been in the hands of members for a long time, they might be passed unanimously now.

Mr. Somorendra Singh. There was great hurry in the course of typing and duplicating the Rules of Business. So it is better to read them clause by clause.

Mr. Gourchand—I support the amendment.

Mr. M. Madhumangal Singh seconded by Mr. A. Gourchandra Singh tabled an amendment to the effect that the Rules of Business be first translated into Manipuri, the translated copies be circulated among M. L. A's and then the rules be passed after discussion.

Speaker—This last amendment may be considered first. This may be put to the House.

Mr. Achow—Before putting the matter to the House I beg to say that this proposal is very good. But it will take a long time to the translation as the Rules of Business are long. It will be thus a hindrance to the work of the Assembly. I therefore propose that the Rules be read clause by clause.

Mr. L. Hangyo—I beg leave to withdraw my proposal and support Mr. Achow's proposal.

The withdrawal was accepted.

Mr. Tompok—I also beg leave to support this.

Mr. Madhumangal—I beg leave to withdraw my proposal.

Mr. Tonk—This proposal cannot be withdrawn as this has become the property of the House, as debate on it has already begun. Such procedural irregularities if not corrected from the beginning will create dangerous precedents. This is my point of order.

Speaker—The proposal cannot be withdrawn now. So this will be put to the House.

As even the mover did not vote for it, the motion fell through.

Speaker—Now as proposed by Mr. Somorendra all the clauses of the Business Rules (excluding the 4 clauses relating to the Election of Ministers, Election of Speaker and Deputy Speaker) will be read clause by clause.

The Speaker began reading. After the reading had proceeded for some time Major Khuting proposed that the reading be done by Mr. Somorendra, the Chairman of the Select Committee responsible for drafting the Rules of Business. The Speaker agreed to it.

Mr. Somorendra, Chairman of the Select Committee resumed reading from where the Speaker left off giving Manipuri translating for each clause.

Mr. Achow Singh pointed out to the Speaker that the Rules were not being passed clause by clause as resolved. When the mover read upto Section 2 the Speaker asked him to stop.

Speaker.—Has any Honourable Member to say anything against Sec. 2?

As nobody said anything against it, Sec. 2 was passed.

Speaker.—Mover, please read the next section relating to HOUR OF SITTING.

Mr. Somorendra read it.

Md. Alimuddin—I request that no meeting be held on Fridays as we observe many prayers than after Namaz.

Md. Sulaiman—I support it.

Mr. Somorendra—When the Business Rules were drafted by the Select Committee was minutely considered. So on Fridays meetings will be held at 2 P. M. This is as the case in the Assam Assembly where members belong to several communities. The timing laid down i. e. 2 P. M. has been decided upon out of deference to Muslim sentiments. I do not see why there should be no meeting on Fridays.

The motion was put to the House. 11 members voted for Md. Alimuddin's amendment and 16 against it.

The motion fell through.

Speaker—The timing laid down for Friday in the Business Rules is what obtains elsewhere, I hope there will be no unusual grievance, whatever on this score.

Mr. Saina—This arrangement was made a temporary basis to suit the convenience of the members who happen to be ministers of the Cabinet. Is it feasible.

Mr. Hemo—Should we retain or revise the resolutions passed during the term of the President nominated by His Highness the Maharaja? If resolutions duly passed by the House are subject to revision with every change of the President then that would create a bad precedent.

Speaker—We will stick to the resolutions passed already. Any member to say anything regarding the HOUSE OF SITTING? There was none. So it was passed.

The chairman Sel. Comm. read rule relating to TEMPORARY CHAIRMAN.

Speaker—Any member to say anything? There was none. So it was passed. The Chairman S. Com. read POWER OF PERSONS PRESIDING under sec. 8.

Speaker—Any member to speak?

Mr. Bidal—If for any reason the Speaker cannot perform his duties, which officer—the Dy Speaker or any member authorised by the Speaker will act for the Speaker.

Speaker—There is nothing inconsistent in this sec. Section 7 (a) covers Hon. Member's point of order.

It was passed.

The mover read MEMBERS' PLACES under sec. 9.

Speaker—Any member to speak?

Mr. Kempu—If any member or any outsider sits in a wrong place what will be his punishment? If any such thing is to be added to check such cases it may be added here.

Mr. Somorendra—With the permission of the Speaker something regarding that is given in Appendix A of the Business Rules.

Mr. Ashwini—I propose that the section relating to QUORUM be put under some other Heading and not under the Heading MEMBERS' PLACE.

Speaker—The matter will be put to the House. No objection was raised. So the proposal was carried.

The Rules were rearranged as follows—

MEMBERS' PLACES 9A

QUORUM OF THE ASSEMBLY 9B

Both the sections 9A and 9B were passed.

The House then adjourned until Friday next when the remainder of the Business Rules would be taken up.

T. C. Tinkhan,
Speaker, Manipur State Legislative Assembly.

Imphal—Printed and published by the Supdt., Govt. Press. G-2013-11-48

C. G. No. 1-4147

The Manipur State Gazette

PUBLISHED BY ORDER OF H. H. THE MAHARAJAH.

No. 78 Imphal, Wednesday, December 22, 1948.

CONTENTS

	Page		Page
Part I—Appointments, Postings, Transfers, etc.	[illegible]	Part III—Government and Notices	[illegible]
Part II—Orders, Notifications and Rules	[illegible]	Part IV—Proceedings of State Assembly	[illegible]

GOVERNMENT OF MANIPUR

Orders of His Highness

PART II

The 17th December, 1948

REVENUE Collection

Council Resolution No. [illegible] of 1948

To consider Revenue Minister's Memo No. [illegible] L. dt. [illegible] regarding revenue collection.

Read the Revenue Minister's resolution of 6-[illegible]-48 which does not contain any suggestion.

The Revenue Minister should inform if any attempt of auction has been made for the arrear revenue. The defaulting pattas should be sold in auction and in case of no bidders pattas be taken over by the State as laid down in the Assam Land Revenue Manual at Re.1 per patta. The auction should take place at the Land Revenue Office, Imphal and the sale should be conducted by the L. R. O.

Council Resolution No. 13 of 23-[illegible]-48.

To reconsider C. R. No. 8 of 18-2-48 in the light of L. R. O's M. No. [illegible] dt. [illegible] regarding selling of defaulting lands.

To realise the heavy arrears of land revenue L. R. O. is empowered to adopt the following measures:—

(1) To call for lists of defaulting pattas with the pattadars' names showing the standing dues for each of the Tahsildar within July 1948.

(2) To arrange for wide circulation of the lists with a general notice that the defaulting pattas would be auctioned as per C. R. No. [illegible] of 18-2-48 after 30 days from the date of publication of the notice.

Council Resolution No. 1 of 4-8-48.

To reconsider C. R. 13 of 23-6-48 in the light of Rev. M's M. No. [illegible] L. dt. [illegible], regarding collection of arrear land revenue.

The Council agree to cancel C. R. No. 13 of 23-6-48, but in abeyance and directs that L. R. O. will exert for complete realisation of all the arrears within three months failing which the Council will consider other means.

Council Resolution No. 21 of 11-12-48.

To reconsider C. R. No. 1 of 4-8-48 regarding collection of arrear land revenue.

Resolved that steps be taken for realisation of arrear revenues according to C. R. No. [illegible] of 18-2-48.

By order of H. H. in Council.

H. R. S.,
Chief Secretary.

PART III

The 10th December, 48.

Copy of letter No. 100 (22) G/48, dated the 5th October, 1948 from the Government of India, Ministry of States, to the Adviser to the Governor of Assam.

Telegraphic address of the External Publicity Section of the Ministry of External Affairs and Commonwealth Relations.

I am directed to state that the word "INDINFO" has been registered as the abbreviated telegraphic address of the External Publicity Section of the Ministry of External Affairs and Commonwealth Relations Government of India.

H. B. Singh,
Chief Secretary.

The 14th December, 48.

ORDER OF THE REGISTRAR OF CO-OPERATIVE SOCIETIES, MANIPUR STATE.

Under Section 17 of the Co-operative Societies Act II of 1912, I hereby authorize the Inspector of Co-operative Societies, Manipur State to audit the accounts of all Co-operative Societies in the State. The audit shall include an examination of all overdue debts and valuation of all assets and liabilities of the Societies.

The Inspector shall at all times have access to all the books, accounts, papers and securities of the Societies and all officers of the societies shall furnish such information in regard to the transactions and working of the societies as may be required by him.

M. C. Hazarika,
Registrar, C. Ss. MANIPUR STATE.

The 16th November, 1948.

NOTIFICATION

No. S misc 31/48. The following notification issued by the Government of India, Ministry of States is republished for general information.

No. 319-III., dated New Delhi, the 20th October, 1948. In pursuance of sub section (2) of Section 86 of the Indian Christian Marriage Act, 1872 (XV of 1872) the Central Government, is pleased to delegate the Governor of Assam, the powers and functions exercisable within the States specified in the schedule annexed hereto by the Central Government under sections 6, 8, 9, 47, 48, 86, and 94 of the said Act.

Schedule

Manipur, Khasi States, Cooch Behar and Tripura.

R. C. Bhuyan,
Deputy Adviser to His Excellency the Governor of Assam.

The 16th December, 48.

TENDERS.

(I)

Sealed tenders are invited for the supply of labourers for the Survey and Cutting Contour line at Lamnakhong for 2nd Hydro-Electric Scheme on or before 3rd January, 1949.

Details of the Tender.

1. The Contractor will supply 20 to 50 Coolies per day.

2. Rates will be given per head, per day including the commission of the Contractor for making advance payment daily or weekly as arranged by him with his labourers.

3. Monthly bill will be prepared for the Contractor for the actual labourers supplied by him.

4. The work to be done is on the Hill between Lamnakhong Power House and 2nd Weir site.

5. All Coolies will stay at site.

6. This Office will not arrange about the foodings for the Coolies.

7. Boy and woman will seldom be employed. However rates may be quoted.

(II)

Sealed tenders are invited for the dressing and laying shingle on Lainnakhong road near 13th mile. Tenders will be submitted to the Chairman, H. E. Board on or before the 3rd January, 1949 and will be opened on the 4th January, 1949 by the Chairman.

Terms of Contract.

1. Completion of work (Contract):—3 months from the date of Contract Order issued.

2. An earnest money of Rs. 10/- will be deposited as soon as the Tender is accepted.

3. Penalty of 10% of the Bill amount will be forfeited for unnecessary delay.

Particulars of Work.

1. Dressing at proper chamber 1,300 Rft.
2. Laying shingle already collected 3,000 Cft.
3. Earth work for patch repair 2,000 ,,
4. Clearing boulders and filling in the low places and dressing the portion of the road washed by the flood between 13th mile and the Leimakhong River 30,000 Rft.
5. Cutting nalla F & F along the road of item No. 4 (of the above) on the western edge (earth to be dug is mixed with shingle, gravel and stones). 2,000 Cft.

(III)

Sealed tenders are invited for the boulder mattress work and clearing 2 large stones in the Leimakhong River near west. Tenders will be submitted to the Chairman, Manipur State Hydro-Electric Board on or before the 3rd January, 1949, and will be opened on the 4th January, 1949 by the Chairman.

Terms of Contract.

1. Completion of work (Contract) :—3 months from the date of contract order issued.

2. An earnest money of Rs. 200/- will be deposited as soon as the tender is accepted.

3. Penalty of 10% of the Bill amount will be forfeited for unnecessary delay.

Particular of Work.

1. Supplying wire mattress of No. 6 galvanized wire in 4 sections of different shapes (wire can be available from H. K. Godown @ Rs. 750/- per ton. Sample of the mattress will be seen in the Office) 4,700 Rft.

2. Laying the mattress at site, filling in with boulders (size of the boulder not less than ½ cft.) and closing the mattress 9,000 Cft.

3. Transport the wire mattress from the Power House to the place where the mattress to be laid provided the transport from Imphal to the Power House is done by the Department L. S.

4. Splitting and removing two large stones in the bed of the River near No. 1 bridge. L. S.

A. I. Singh,
Chairman, Hydro-Electric Board.

PART IV.

(Copy of a bill introduced by the Hon. Finance Minister in the Manipur State Legislative Assembly on 6-12-48.)

The Manipur State Legislative Assembly.

(Members' Emoluments) Act. 1948.

An Act to fix the salaries and allowances of Members of the Manipur State Legislative Assembly

Whereas it is expedient to fix the salaries and allowances of the Members of the Manipur State Legislative Assembly; It is hereby enacted as follows:—

1. (I) Short title & Commencement — This Act may be called the Manipur State Legislative Assembly (Members Emoluments) Act, 1948.

(II) It shall be deemed to have come into force from the 1st day of Nov., 1948

2. Definition — In this Act and for the purposes thereof "Member" means a Member of the Manipur State Legislative Assembly, other than the Council of Ministers, the Speaker and the Deputy Speaker of the said Assembly, Parliamentary Secretaries and under Secretaries, if any.

3 Salaries :— There shall be paid to all Members a salary at the rate of seventy five rupees per mensem with effect from the date on which he takes his seat

4. Allowance :— Subject to such conditions as may be determined by rules made under this Act :—

(a) There shall be paid to all members :—

(I) A daily sitting allowance at the rate of six rupees per diem.

(II) Travelling allowance for journeys by rail or steamer at the rate of one and half times first class fare, and

(III) Road mileage allowance at such rates as may be fixed by rules made under this Act, and

(b) There shall be paid to all Members conveyance allowance for attending meetings at the rate of four rupees per diem.

3. (I) Power to make rules :—The Manipur State Govt shall, as soon as may be, make rules for carrying out the purposes of this Act.

(2) In particular and without prejudice to the generality of the foregoing power, the State Govt. may make rules :—

(a) to prescribe the periods during which, and the conditions under which, daily allowance and conveyance allowance may be drawn, and the circumstances under which such allowance may be withheld.

(b) to fix the rates of road mileage, allowance and to prescribe the conditions under which such allowance may be drawn.

(3) All rules made under this section shall be published in the Manipur State Gazette.

T. C. Tinsiam.
Speaker, M. S. L/A.

Proceedings of the Manipur State Legislative Assembly held on 20-11-48. at 1400 hours at the Palace Darbar Hall

40 Members were present.

The Speaker was in the chair.

The Speaker read an application filed by Messrs Achaw Singh and Saiza asking for arrangement of the seats for the 3rd party. He said that the arrangement would be made from the next sitting as the immediate arrangement could be made in that sitting.

Md. Alimuddin supported by Mr T. Bakul Singh moved that the Speaker might please arrange to have the Electoral cases postponed if synchronised with the days of the Assembly sittings. The Speaker replied that he would write to the Chairman, Tribunal.

Mr. Achaw raised a point of order that the Speaker would please read out the leave application of the Hon. Members as had been done by Mr. Chakravarty during his presidentship. The Speaker read out Mr. Giri's leave application which was granted.

With the permission of the Speaker the Chairman of the Select Committee began to read "LANGUAGE OF THE ASSEMBLY" under sec. 10.

Speaker :—Has any Hon. Member to say anything against this section ?

Mr. Nimaichand :—What is meant by the "State language of the Indian Dominion"?

Chairman Sel. Com. :—With the permission of the chair. It is not yet settled. It may be Hindi.

As there was no more objection sec. 10 was passed.

The Chairman Sel. Com. resumed reading "MEMBERS TO RISE WHEN SPEAKING" under sec. 11.

Speaker :—Has any Hon. Member to say anything against this sec.?

As there was none sec. 11 was passed

The chairman Sel. Com. resumed reading EXPLANATIONS under sec. 12.

Speaker :—Has any Hon. Member to say anything against this sec.?

As there was none sec. 12 was passed

The chairman Sel. Com. resumed reading "LIMITATIONS OF DEBATE." under sec. 13.

Speaker :—Has any Hon. Member to say anything against this sec.?

Mr. Frank :—Under sec. 13(2) (1) His Majesty the King of England is sought to be made much of. I think this is unnecessary as we are no longer in the British Commonwealth. So this clause may be deleted

Speaker :—The Indian Constitution is not yet finally passed When it is passed, needful adjustment will be made accordingly Meanwhile this clause should remain intact

As there was no more objection sec 13 was passed

The chairman Sel. Com resumed reading "Proceedings not Invalid for Failure to Comply with Rules" under sec. 14

Speaker :—Has any Hon. Member to say anything against this sec.

As there was none sec 14 was passed

The chairman Sel. Com. resumed reading "Decision on Points of Order" under sec. 15.

Speaker :—Has any Hon. Member to say anything against this sec.?

As there was none sec. 15 was passed.

The chairman Sel. Com. resumed reading "Irrelevant or Repetition" under sec. 16.

Speaker :—Has any Hon. Member to say anything against this section?

As there was none sec. 16 was passed.

The chairman Sel. Com resumed reading "Power to Order withdrawal of Member" under sec 17.

Speaker :—Has any Hon Member to say anything against this sec

Mr. Tampak supported by Mr. Megho submitted the following proposal for addition to sec 17 :—

"Penalty for Wrongful use of any Chamber"

If any person makes any wrongful use of any chamber, he shall be liable to a penalty of Rs 100 for each day on which he so acts or acts. Such fine shall be treated as a debt due to the State

Execution in this behalf can be taken out under the Civil Procedure Code for the recovery of the penalty.

Chairman Sel Com :— With the permission of the Speaker Here this is irrelevant. Appropriate place will come as we proceed

Speaker :— This will be put up when the appropriate place comes

As there was no more objection Sec. 17 was passed

The chairman Sel Com resumed reading "Allotment of time for non-official business and precedence of business" under Sec. 18 and "business left over from session" under Sec. 19

These sections were passed one by one as there was no objection

The house then rose for the day on the Speaker's announcing that the Assembly would reassemble on Tuesday the 20th November, 1949 at 10 A. M. the venue to be announced shortly

T. C. Tinkham,
Speaker.

Imphal :—Printed and published by the Supdt., Govt. Press [illegible]

C. O. No. 1—4847

The Manipur State Gazette

EXTRAORDINARY

PUBLISHED BY ORDER OF H. H. THE MAHARAJAH.

No. 19-E 10 Imphal, Wednesday, December 29, 1948.

CONTENTS

	Page		
Part I—Appointments, Postings, Transfers, etc.	[illegible]	Part III—Advertisements and Notices	[illegible]
Part II—Orders, Notifications and Rules	[illegible]	Part IV—Proceedings of State Assembly	[illegible]

GOVERNMENT OF MANIPUR

ORDERS BY HIS HIGHNESS

PART II

SIR AKBAR HYDARI'S DEATH

His Highness the Maharaja of Manipur in Council expresses his deep and heartfelt sorrow at the sad and sudden demise of His Excellency Sir Akbar Hydari, Governor of Assam on 28-12-48 in camp at Waikhong where he went for shooting and prays to God for peace to the departed soul.

The Council also places on record its appreciation for the services rendered by the late Sir Akbar Hydari in the cause of Indian Dominion in general and Manipur State in particular.

The Council sends its heartfelt condolence to the bereaved family.

As a mark of respect to the memory of the departed soul His Highness in Council directs that all the State Courts, Offices and Institutions shall remain closed for three days from 29th to 31st December 1948. Flags on public buildings shall be flown half-mast & the State will remain in mourning until further notice.

Copy of the above resolution to be sent to Lady Hydari.

P. B. Singh,
Chief Minister.

Imphal—Printed and published by the Supdt., State Press. [illegible]

G. O. No. 1-4-1-67

The Manipur State Gazette

PUBLISHED BY ORDER OF H. H. THE MAHARAJAH.

No. 80 Imphal, Wednesday, December 29, 1948.

CONTENTS

	Page		
Part I.—Appointments, Passages, Transfers, etc.	Nil	Part III.—Advertisements and Notices	[illegible]
Part II.—Orders, Notifications and Rules	[illegible]	Part IV.—Proceedings of State Assembly	[illegible]

GOVERNMENT OF MANIPUR

Orders of His Highness

PART II

REGISTRATION

Council Resolution No. 1 of 24-11-48.

To consider Asstt. Adviser's Memo No. S/Misc/2-6/48-3 dt. [illegible] on the subject of registration of births and deaths of British subjects in the Indian States under the Births, Deaths and Marriages Registration Act 1886—Appointment of State Officials as registrars.

The Chief Minister will recommend Secy. Home for appointment as Registrar for the purpose.

Approved by H. H. vide M. No. 1253-P. I. I of 13-12-48.

JIRIBAM LAND REVENUE

Council Resolution No. 2 of 2-12-48.

To consider Rev. M's M. No. 1343-L. dt. 23-11-48, forwarding an application filed by Sjt. Sinam Bijoy Singh, Jiribam representative asking for reconsideration of C. R. No. 7 dt. 11-6-48, regarding realisation of arrear increased revenue in Jiribam for the year 1946-47.

Resolved that surcharge of 50% for the year 1946-47 & 1947-48 is remitted as a special case. For 1948-49 the collection will be same as is prevalent in the State i.e. with the 50% surcharge.

Approved by H. H. vide M. No. 1253-P. I. I. of 13-12-48.

EXCISE

Council Resolution No. 3 of 17-11-48.

To consider Home M's M. No. 8795-41A/-Orgl dt. 30-10-48, forwarding report of excise Inspector asking that he may be given the same power as superintendent of Excise, vide para 18 page 46 Assam Excise Manual Vol. 1.

All the powers and duties assigned to the Superintendent of Excise as laid down in the Assam Excise Manual Vol. I adopted in the State by C. R. No. 23 of 23-8-46 shall be exercised and performed by the Inspector, Excise, Manipur State.

Approved by H. H vide M. No. 1254-P. I. I. dt. 13-12-48

REVENUE COURTS

Council Resolution No. 2 of 17-11-48.

To consider Chief Judge's Memo No. 2304-(C). dt. 27-10-48 asking for reconsideration of C. R. No. 7 of 23-7-47 in connection with "Suits for cultivating permission".

The "cultivating permission" means 'cultivating possession'. C. R. No. 7 of 23-7-47 is modified as under :—

Resolved that in supersession to D. R. No. 2 of 25-8-37 the following cases shall be tried by the Civil Courts :—

Pre-emption cases.

Title suits.

Execution suits.

State for cultivating possession and all other cases triable under the Revenue Regulation shall be tried by the Land Revenue Courts.

Approved by H. H. vide M No. 1254-P. I. I. of 13-12-48.

JIRI MAUZADAR

Council Resolution No. 10 of 2-12-48.

To consider about the power of Jiri Mauzadar in Jiribam to the other State Departments.

Due to the inconvenience of communication and due to present circumstances the Jiri Mauzadar will have power to inspect and supervise Schools, Dispensary, Thana and other State Offices. He will forthwith submit report of the inspection and any action taken by him to the Minister-in-charge of the Department for approval. He may further have the power of issuing permits for the export of cattle and agricultural products after realising the State tax etc.

Approved by H. H. vide Memo No. 1255-P. I. I. of 13-12-48

CLERICAL CADRE.

Council Resolution No. 5 of 2-12-48.

To reconsider C. R. No. 7 dt. 8-9-48 [C. R. No. 2 (d) dt. 29-5-48] along with the report of State Departments regarding abolition of Clerical Cadre.

The Cadre system will be abolished from 1-1-49. Appointments to all 3rd grade clerks will be done by the Appointment Board.

Approved by H. H. vide Memo No. 1255-P. I. I. of 13-12-48.

PUBLIC ORDINANCE

Council Resolution No. 3 of 24-11-48.

To consider Asstt. Adviser's Memo No. S/Misc 306/48/14 dt. 15-11-48 asking for the introduction of the Public Safety Ordinance, 1948 into the State.

The Public Safety Ordinance 1948 (Ordinance No. XXIV of 1948) promulgated by the Governor General to provide for special measures to ensure the public safety and interest and to prevent any grave menace to the security of India and published in the Gazette of India (Extra-Ordinary) on September 14, 1948 is hereby adopted in the Manipur State. It shall come into force at once. Rules to be made and issued under the above Ordinance by the Central Government and by the Provincial Government of Assam in its turn, will have simultaneous application in the State subject to amendments or abrogation if and where necessary by the State Government.

Approved by H. H. vide Memo No. 1253-P. I. I. dated 13-12-48.

RICE EXPORT.

Council Resolution No. 6 of 24-11-48.

To consider Finance Minister's (Tax) Memo No. 809/FT/V-II dt. 22-11-48 asking for reconsideration of State Office standing Order No. 11 of 18-2-36, regarding ruling for export of rice upto Kangpokpi and Mao.

D. M. Road being the main transport line no article on which the State levies any kind of tax can pass a check point unless the article is accompanied with a permit from the Taxation Office.

Approved by H. H. vide Memo No. 1253-P. I. I. dated 13-12-48.

APPOINTMENT BOARD.

Council Resolution No. 27 of 11-12-48.

To consider Chairman A. B., Memo No. 3034-C dt. 3-12-48, asking for selection of appointment Board Members.

Resolved that the M. S. Appointment Board be constituted as follows with immediate effect :—

1. Chief Minister (Chairman).
2. Chief Judge.
3. Two Ministers (in rotation).

By order of H. H. in Council.

ELECTION PETITION

Council Resolution No. 21 of 18-12-48

To consider an application filed by Sjt. D. M. Deb Sarma, asking for favour of taking necessary action against Election Tribunal for disobedience of C. R. No. 33 of 17-11-48.

Read the application for Sjt. Durgamani Deb Sarma, and also the correspondence between the Chief Minister and the Chairman, Election Tribunal. The Council is surprised to find the attitude of the Election Tribunal which is a quasi judicial

body appointed by the Council itself and of which two of the Commissioners including O. Thambal are the nominees of the Council. The Civil procedure is to be followed as a matter of procedure as far as the conduct, hearing and decision is concerned. Tribunal is not the same as a trying Judge of a High Court. The power of transfer is not also exercised under the code of Civil procedure but under the inherent power of the Council which created the Tribunal.

The Council which now orders that the case of Sit. Durjamani Deb Sarma vs. Sjt Ch. Pishak be transferred from a Tribunal consisting of Sjt. R. K. Bhaskar Singh, Sjt. O. Thambal Singh and Mr O. Kattiper to that of another consisting of Sjt R. K. Bhaskar Singh, Mr. O. Kattiper and Sjt. H. Ibeyama Singh.

By order of H. H. in Council.

H. B. S.,
Chief Secretary.

PART III

PRESS NOTE

(Government of India)

In accordance with the provisions of the Imperial Library (Change of name) Act, 1948, the Imperial Library at Calcutta shall now be known as the "National Library".

Ministry of Education.
New Delhi, September 10, 1948.

অধিসূচনা

(প্রজ্ঞাপন নং ১১)

(১) প্রথম অধিসূচনা প্রজ্ঞাপন নং ১০ পুনরায় বাতিলকরণ :— অধিসূচনা বাতিল করার পর যদি কোনো ব্যক্তি-র বিরুদ্ধে অধিসূচনা অনুযায়ী কোনো কার্যবিধি (কার্যবিধি) কোনো করা হয় অথবা করা হয় অথবা অধিসূচনা অনুযায়ী কোনো কার্যবিধি করা হয় অথবা করা হয় অথবা করার প্রস্তাব করা হয় তাহা বাতিলকরণের অনুযায়ী করা অথবা করার প্রস্তাব করা হইয়াছে বলিয়া গণ্য হইবে।

(২) এবং অধিসূচনা প্রজ্ঞাপন নং ১১ (১) ১৯৪৮ (তারিখ ১ (তারিখ) অনুযায়ী করা হয় ১ (১) ১৯৪৮ ইং বাতিল করিয়া বিচারক বলিয়া গণ্য হইবে। অধিসূচনা অনুযায়ী বিচারক বলিয়া গণ্য হইবে এবং অধিসূচনা অনুযায়ী করা হইয়াছে বলিয়া গণ্য হইবে।

(৩) বাতিলকরণ বিচারক যদি কোনো বিচারক বিচারক করার প্রস্তাব করিয়াছেন, তাহা (বিচার) বিচারক কোনো বিচারক বিচারক (কোনো বিচারক অধিসূচনা অনুযায়ী করা হইয়াছে) বলিয়া গণ্য করা হইবে।

(৪) ধারা ১৮ (১) ১৯ : অধীন অধিসূচনা বিচারক কোনো বিচারক ধারা ১৮ (১) ১৯ অধীন করা।

P. B. Singh.
চীফ সেক্রেটারি (প্রজ্ঞাপন) :

W. C. Singh,
প্রজ্ঞাপন অধিসূচনা :

(১)

(প্রজ্ঞাপন নং ১১)

অধিসূচনা প্রথম অধিসূচনা প্রজ্ঞাপন অনুযায়ী :—অধিসূচনা প্রথমে কোনো বিচারক অনুযায়ী অধিসূচনা অনুযায়ী প্রজ্ঞাপন করা হইয়াছে। বাতিলকরণ প্রথম অধিসূচনা প্রথমে অধিসূচনা প্রজ্ঞাপন অনুযায়ী প্রজ্ঞাপন করা হইয়াছে ১৮ (১) ১৯ অধীন বিচারক অধিসূচনা অনুযায়ী অধিসূচনা প্রজ্ঞাপন অনুযায়ী অধিসূচনা প্রজ্ঞাপন করা হইয়াছে। অধিসূচনা প্রজ্ঞাপন অনুযায়ী করা হইয়াছে বলিয়া গণ্য হইবে।

(২)

(প্রজ্ঞাপন নং ১০)

অধিসূচনা প্রথম অধিসূচনা প্রজ্ঞাপন অনুযায়ী অধিসূচনা অধিসূচনা অধিসূচনা বিচারক (uniforms) অধিসূচনা অনুযায়ী। বিচারকের প্রথম অধিসূচনা প্রথম (Hain) করা অধিসূচনা অনুযায়ী প্রজ্ঞাপন অনুযায়ী বিচারক ধারা ১৮ (১) ১৯ ইং বিচারকের অধিসূচনা অনুযায়ী অধিসূচনা অনুযায়ী অধিসূচনা বিচারক বিচারক বিচারক অধিসূচনা। বিচারক অধিসূচনা অনুযায়ী অধিসূচনা অনুযায়ী অধিসূচনা বিচারক বিচারক বিচারক।

১ : অধিসূচনা কোটি ১৯
২ : কোমরের বন্ধন (Half pant) ৪৪
৩ : অধিসূচনা অনুযায়ী (Half-shirt) ৬৬

N. B. বিচার অনুযায়ী কোনোটি বিচারকের বিচারক। অধিসূচনা বিচারক অধিসূচনা। অধিসূচনা অনুযায়ী কোনোটি অধিসূচনা অনুযায়ী অধিসূচনা। কোনোটি বিচারকের অধিসূচনা বিচারক অথবা অথবা বিচার অধিসূচনা (manual) বলিয়া।

Tuba Kilong,
কোনোটি বিচারক, এন, এন, সি :
ধারা ১৮ (১) ১৯ ইং বিচারক।

[illegible]

[illegible]

[illegible]

[illegible]

Per Revenue Minister

Imphal:—Printed and published by the Supdt., State Press. [illegible]